

Materials Legend

1. Random coursed Lincolnshire limestone with recessed joints.
2. Reconstituted stone lintel and cills.
3. Paint finish timber framed windows and doors.
4. Horizontal timber weatherboard in natural finish.
5. Natural 'red' clay pantiles.
6. Black extruded aluminium rainwater goods.

General Notes

1. All details and materials subject to approval from Planning and Building Control Application.
2. All dimensions to be checked on site prior to ordering or manufacturing. Do not scale from these drawings.
3. Drawings based on original drawings by Clive Wicks Associates, drawing 10-2012-P-01 and landscape architects CMD, plan GOY-2013-07
4. All items to be installed in accordance with manufacturers recommendations and standard installation details. Contractor to provide relevant information as part of O&M Manual for client operation and maintenance.
5. Structural engineer input required to confirm assumptions on drawings and to inspect existing structures such as staircase, existing beams, piers and new openings in walls.
6. M&E input to be obtained by main contractor for all relevant items.
7. Refer to Principal Designer's Pre-Construction Health and Safety plan and all designer's risk assessments prior to commencement on site.
8. All discrepancies or queries to be reported to Client or Architect.
9. Demolition works to be carried out in accordance with BS 6187:2000.

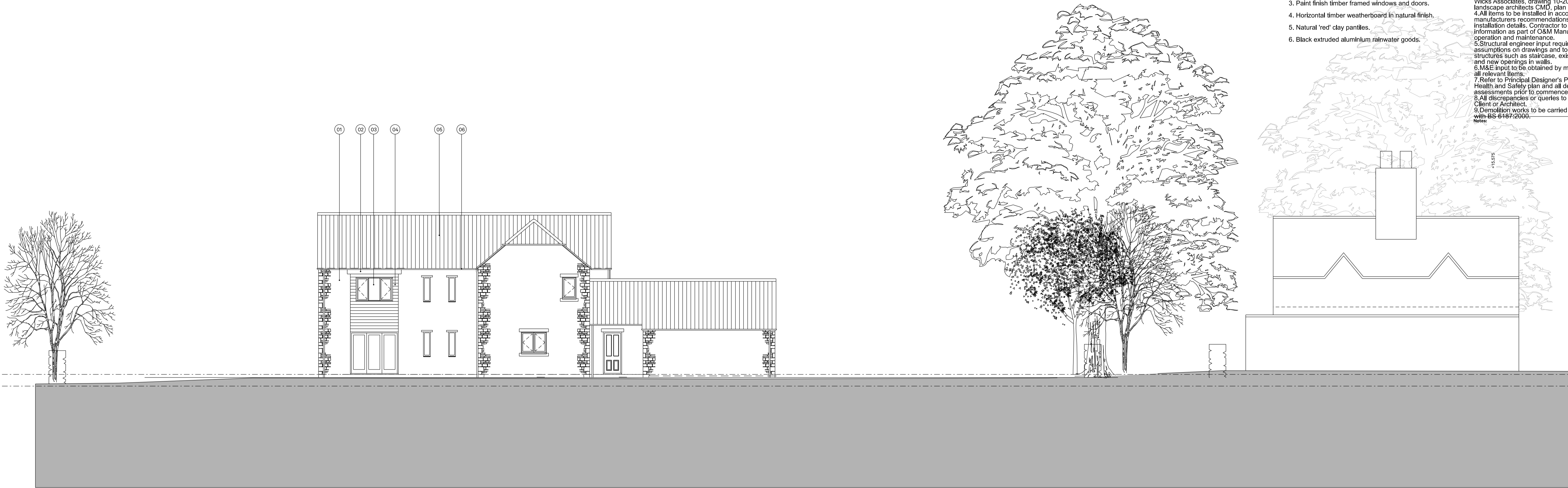

02

Existing West Elevation

1:100@A1 / 1:200@A3



Revisions

Rev.	Date	Notes	Drawn	Checked

Project:

The Green, Nocton

Client:

Mr Neale Sutton

Drawing Title:

Existing North and West Elevations (2/2)

Scale:

1:100@A1 / 1:200@A3

Date:

XXXXXX

Drawing No.:

AL(O)_121

Project No.:

20156

Revision:

-

Status:

PRELIMINARY ISSUE

Unless indicated, this drawing is for information only.
Do not scale, use figure dimensions only.
All dimensions to be checked on site.
Drawing subject to preliminary approval.
Drawing to be used in accordance with all relevant
Architect, Services and Structural Engineer drawings.

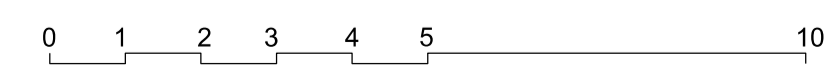

Existing North Elevation

1:100@A1 / 1:200@A3

01

ArkleyBoye.

STUDIO 3
MAY TREW VILLAGE HOUSE
12 WEST ST. LANE
LONDON E1 1AA
Telephone: 020 3611 1212
Email: arkleyboye@arkleyboye.co.uk
www.arkleyboye.co.uk