



— Application Boundary
 — Applicant other ownership

Notes:

General Notes

1. All details and materials subject to approval from Planning and Building Control Application.
2. All dimensions to be checked on site prior to ordering or manufacturing. Do not scale from these drawings.
3. Drawings based on original drawings by Clive Wicks Associates, drawing 10-2012-P-01 and landscape architects CMD, plan GOY-2013-07
4. All items to be installed in accordance with manufacturers recommendations and standard installation details. Contractor to provide relevant information as part of O&M Manual for client operation and maintenance.
5. Structural engineer input required to confirm assumptions on drawings and to inspect existing structures such as staircase, existing beams, piers and new openings in walls.
6. M&E input to be obtained by main contractor for all relevant items.
7. Refer to Principal Designer's Pre-Construction Health and Safety plan and all designer's risk assessments prior to commencement on site.
8. All discrepancies or queries to be reported to Client or Architect.
9. Demolition works to be carried out in accordance with BS 6187:2000.

Revisions

Rev.	Date	Notes	Drawn / Checked

Rev.	Date	Notes	Drawn / Checked
	28.02.2023	First Issue	GB

Project:
 Lyme House, The Green, Nocton

Client:
 Mr Neale Sutton

Drawing Title:
 Site Block Plan

Scale: 1:500@A3
Date: February 2023

Drawing No.: AL(0)_002

Project No.: 20156
Revision: -

Status:
 PLANNING APPLICATION ISSUE

Unless indicated, this drawing is for information only.
 Do not scale; use figured dimensions only.
 All dimensions to be checked on site.
 Drawing subject to statutory approvals.
 Drawings to be read in conjunction with all relevant Architects', Services and Structural Engineers' drawings.

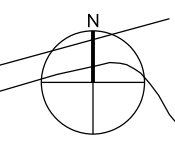

Existing Site Block Plan
 1:500@A3

ArkleBoyce.

STUDIO 9
 MATTHEW MURRAY HOUSE
 97 WATER LANE,
 LEEDS LS11 5QN

Telephone
 +44(0)113 322 9491
 Email
 info@arkleboyce.co.uk
 www.arkleboyce.co.uk