

- General Notes**
1. All details and materials subject to approval from Planning and Building Control Application.
  2. All dimensions to be checked on site prior to ordering or manufacturing. Do not scale from these drawings.
  3. Drawings based on original drawings by Clive Wicks Associates, drawing 10-2012-P-01 and landscape architects CMD, plan GOY-2013-07
  4. All items to be installed in accordance with manufacturers recommendations and standard installation details. Contractor to provide relevant information as part of O&M Manual for client operation and maintenance.
  5. Structural engineer input required to confirm assumptions on drawings and to inspect existing structures such as staircase, existing beams, piers and new openings in walls.
  6. M&E input to be obtained by main contractor for all relevant items.
  7. Refer to Principal Designer's Pre-Construction Health and Safety plan and all designer's risk assessments prior to commencement on site.
  8. All discrepancies or queries to be reported to Client or Architect.
  9. Demolition works to be carried out in accordance with BS 6187:2000.
- Notes:

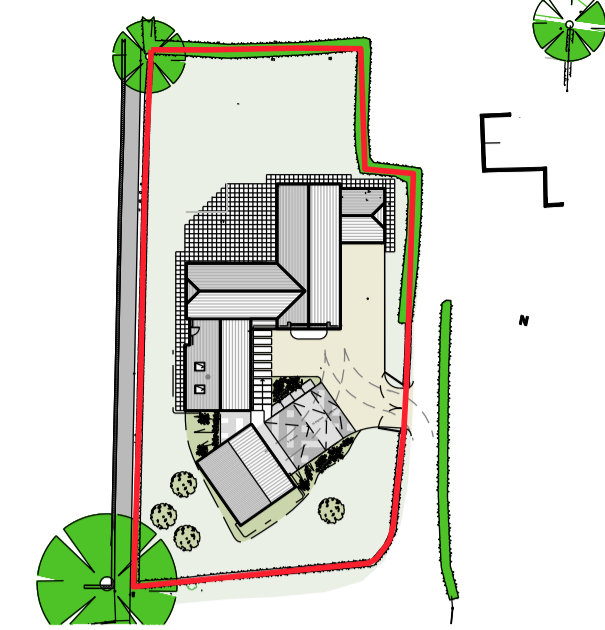

00

Plan Key  
NTS



01

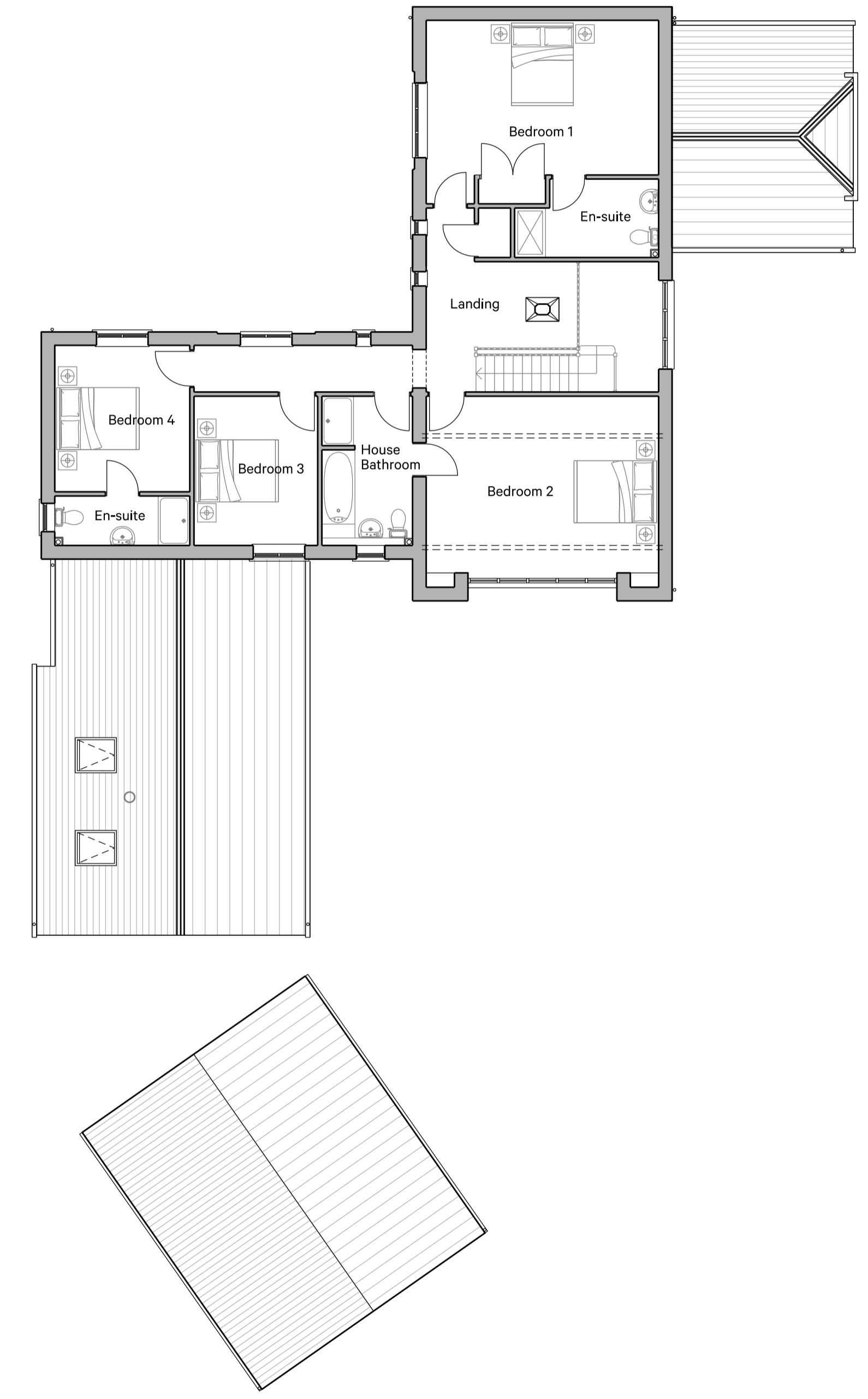

02

Revisions

Rev.	Date	Notes	Drawn	Checked
A	28.03.2023	First floor plan updated	CB	
	24.08.2022	First floor	CB	

Project:  
The Green, Nocton

Client:  
Mr Neale Sutton

Drawing Title:  
Proposed Floor Plans

Scale:  
1:100@A1 / 1:200@A3

Date:  
February 2023

Drawing No.  
AL(O)\_220

Project No.  
20156

Revision:  
A

Status:  
PLANNING APPLICATION ISSUE

Unless indicated this drawing is for information only.  
Do not scale. Use figures dimensioned only.  
All dimensions to be checked on site.  
Drawing subject to preliminary approvals.  
Drawing is an unapproved preliminary design.  
Architect, Services and Structural Engineer drawings.

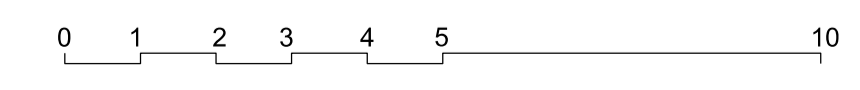

**ArkleBoyce.**

STUDIO 3  
MATT TERRY ARCHITECTS HOUSE  
11 WEST LANE  
LEAMINGTON SPA  
Telephone:  
+44 (0)1522 520181  
Email:  
info@arkleboyce.co.uk  
www.arkleboyce.co.uk