

Notes:- All dimensions and setting out to be verified prior to work commencing. All discrepancies to be notified to this office prior to work commencing. Do not scale off drawing - use figured dimensions only.		
Rev	Revision	Date

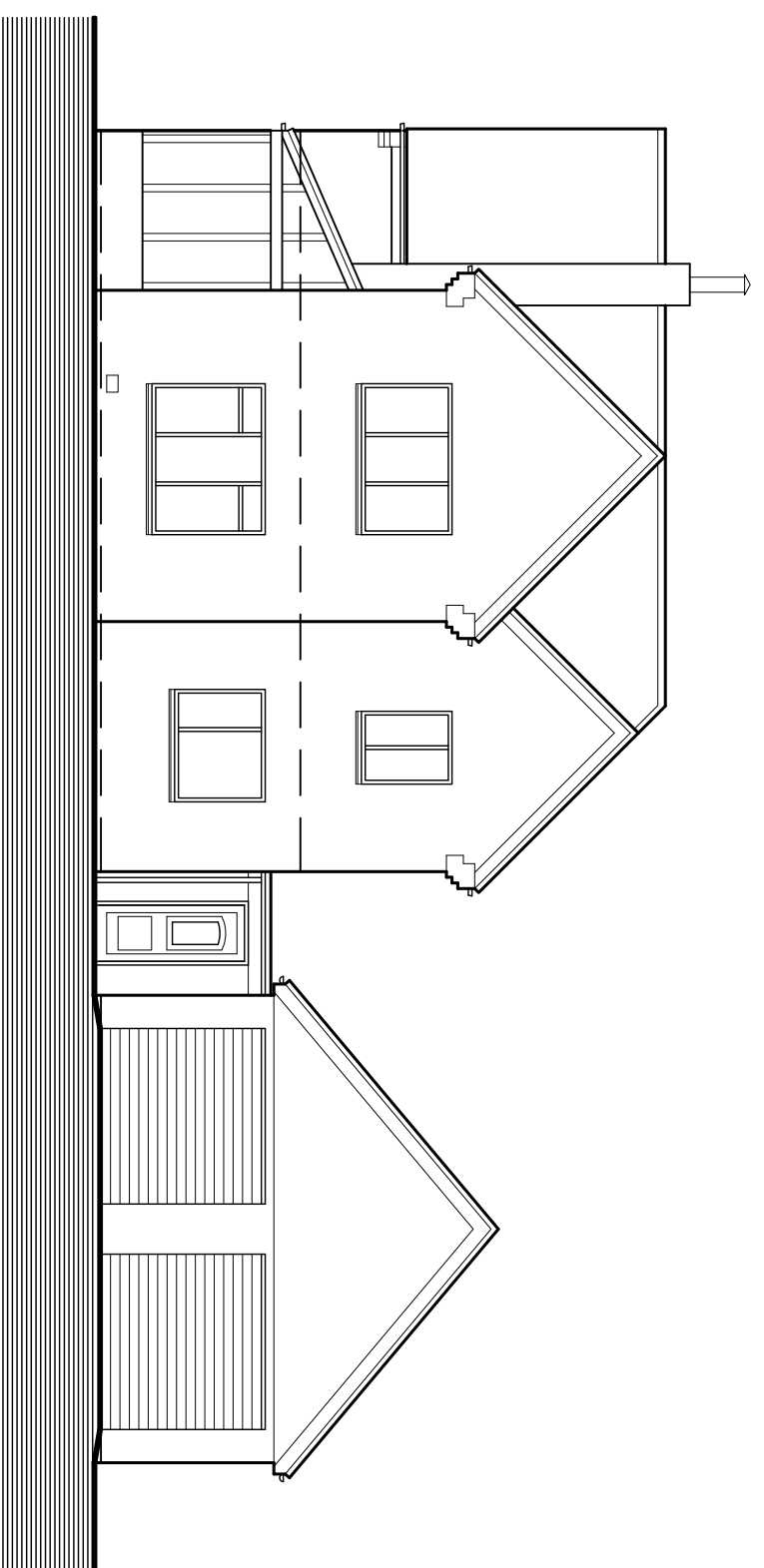

South West Elevation

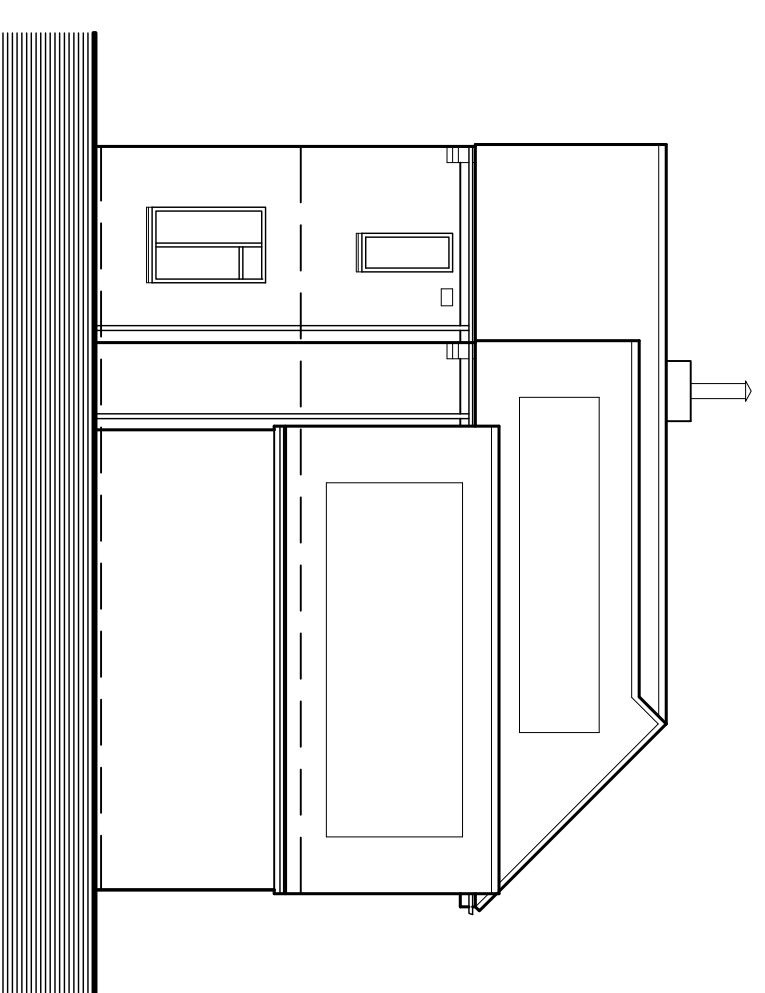

South East Elevation

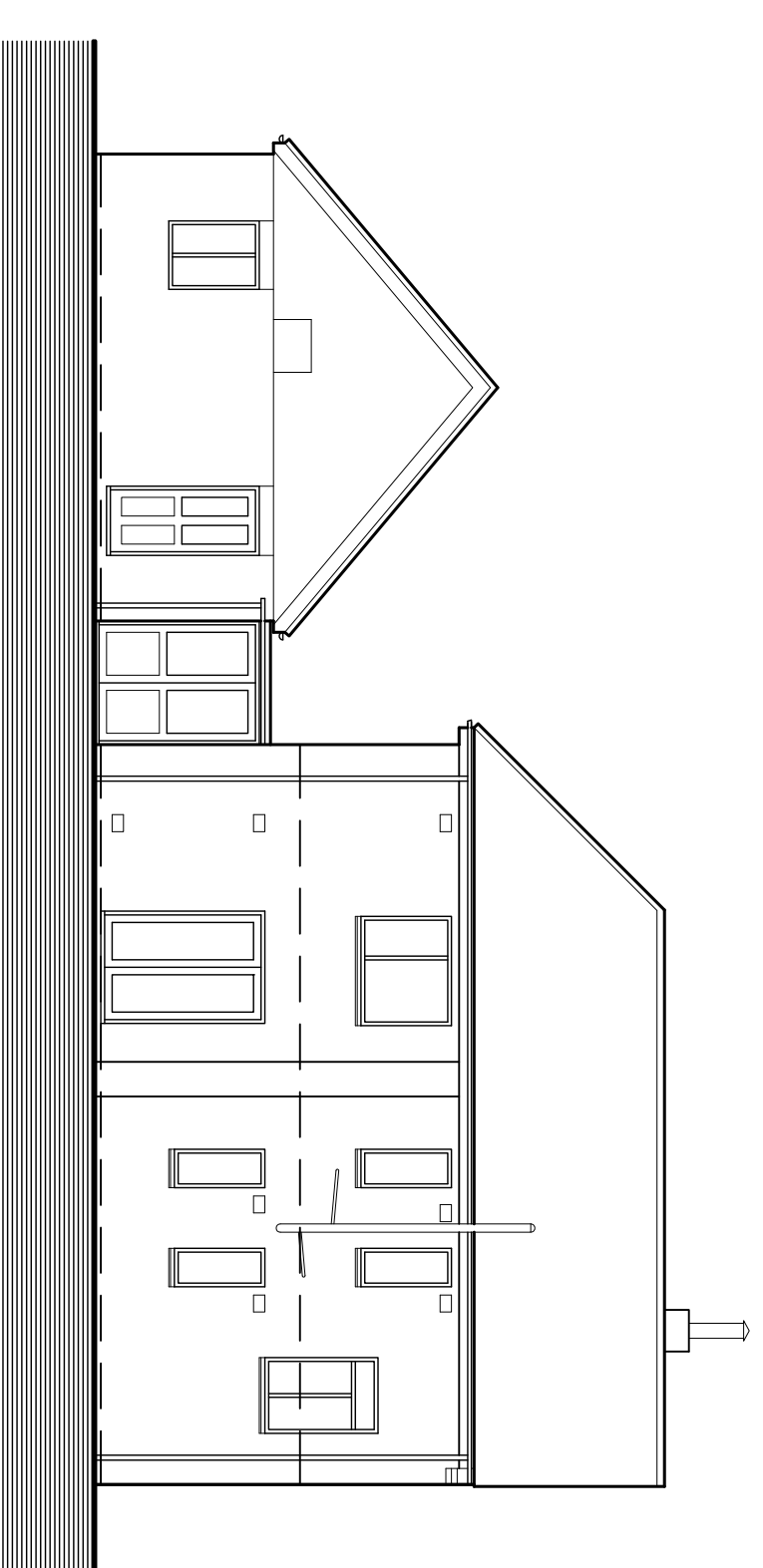

North East Elevation

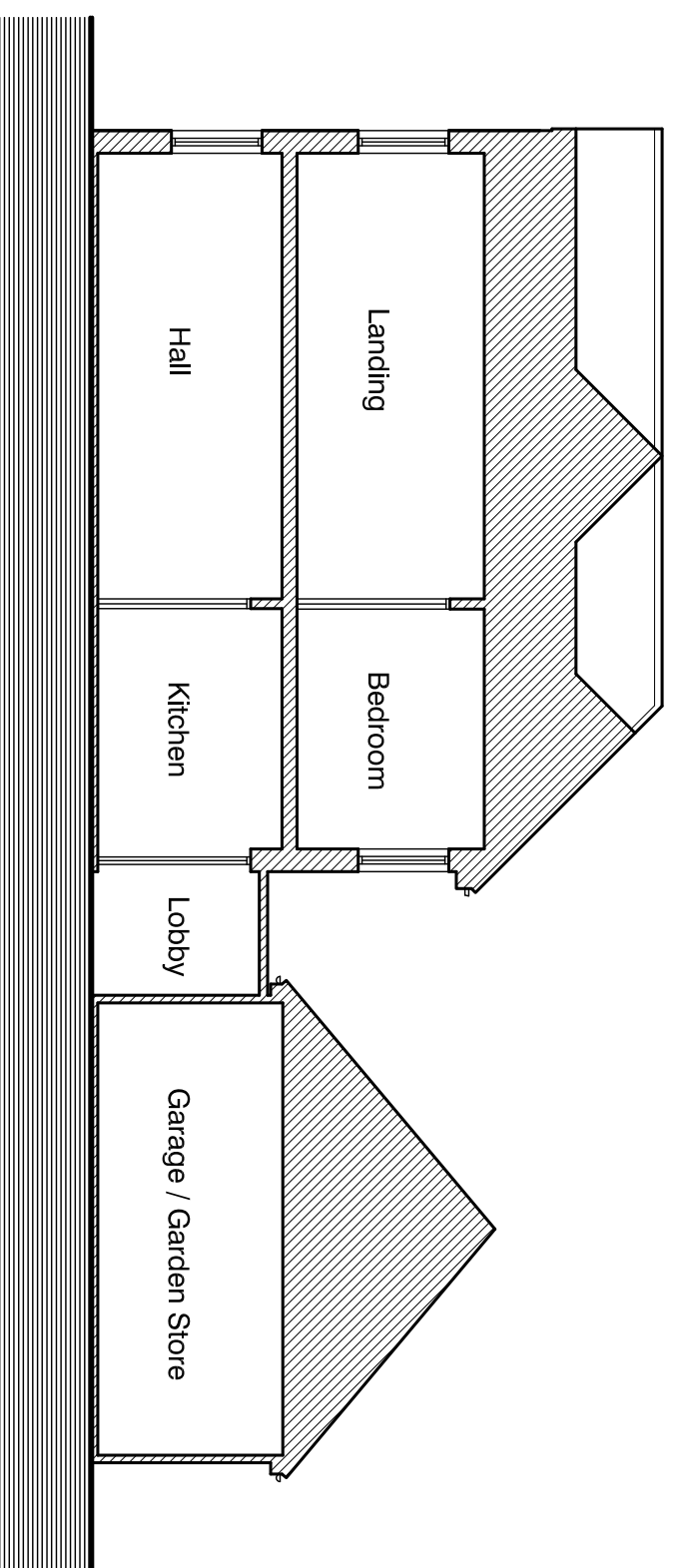

Typical Section C - C

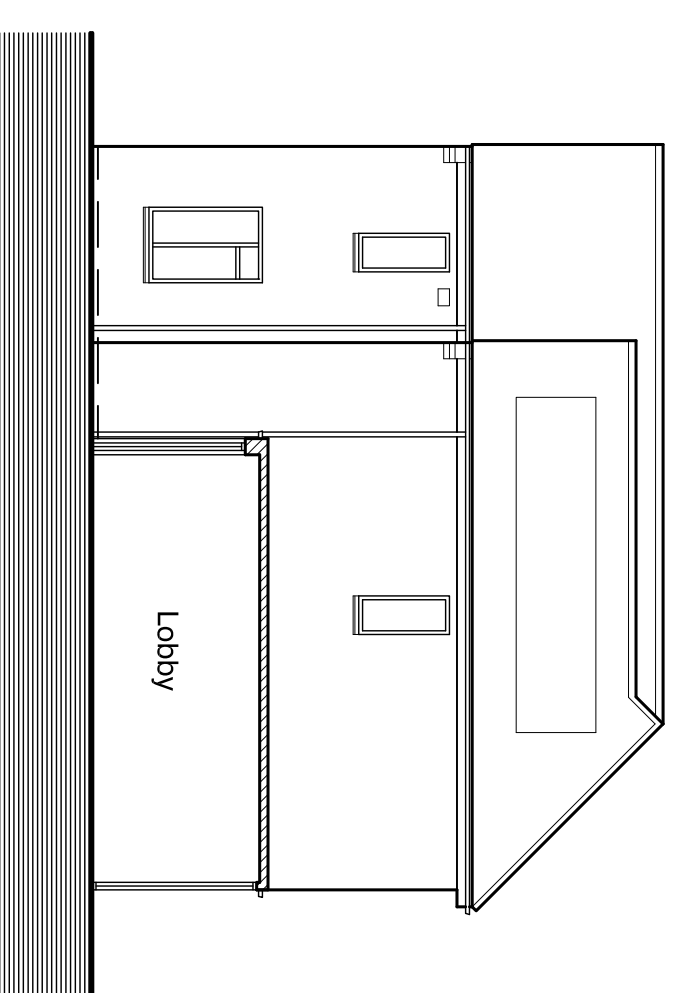

Typical Section A - A

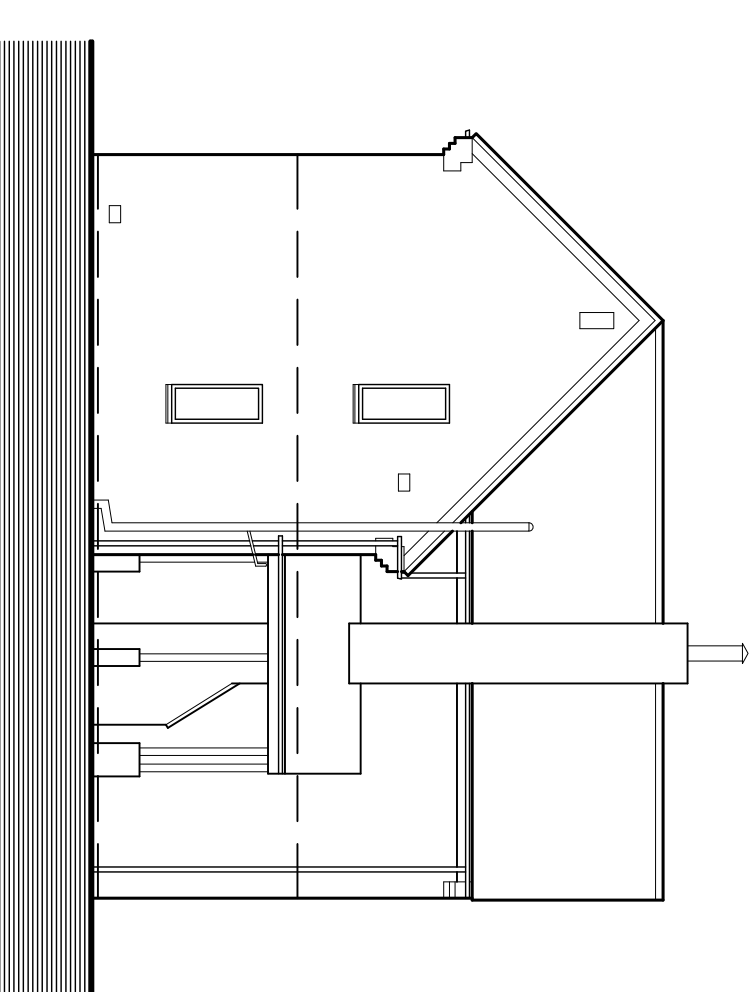

North West Elevation

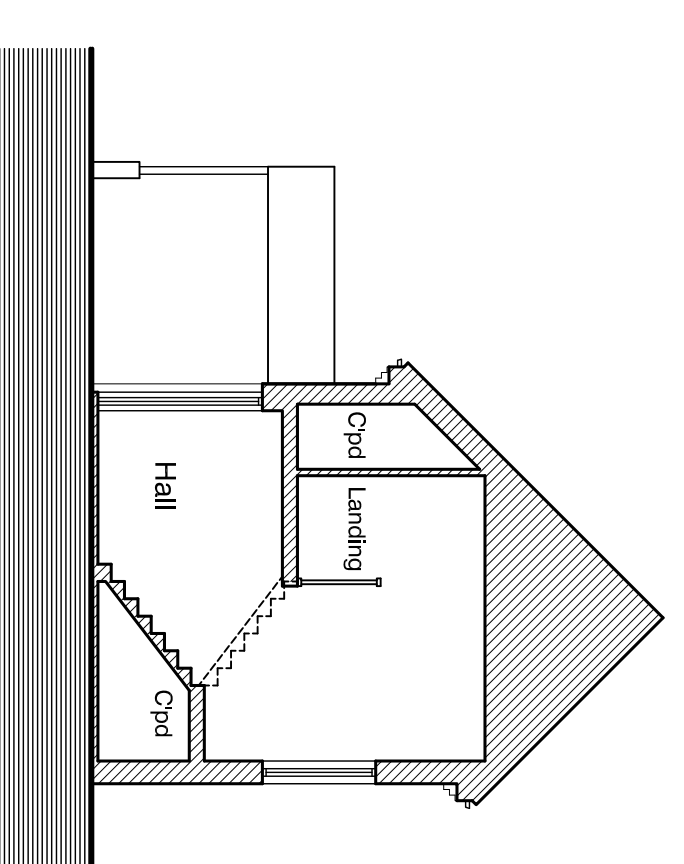

Typical Section B - B

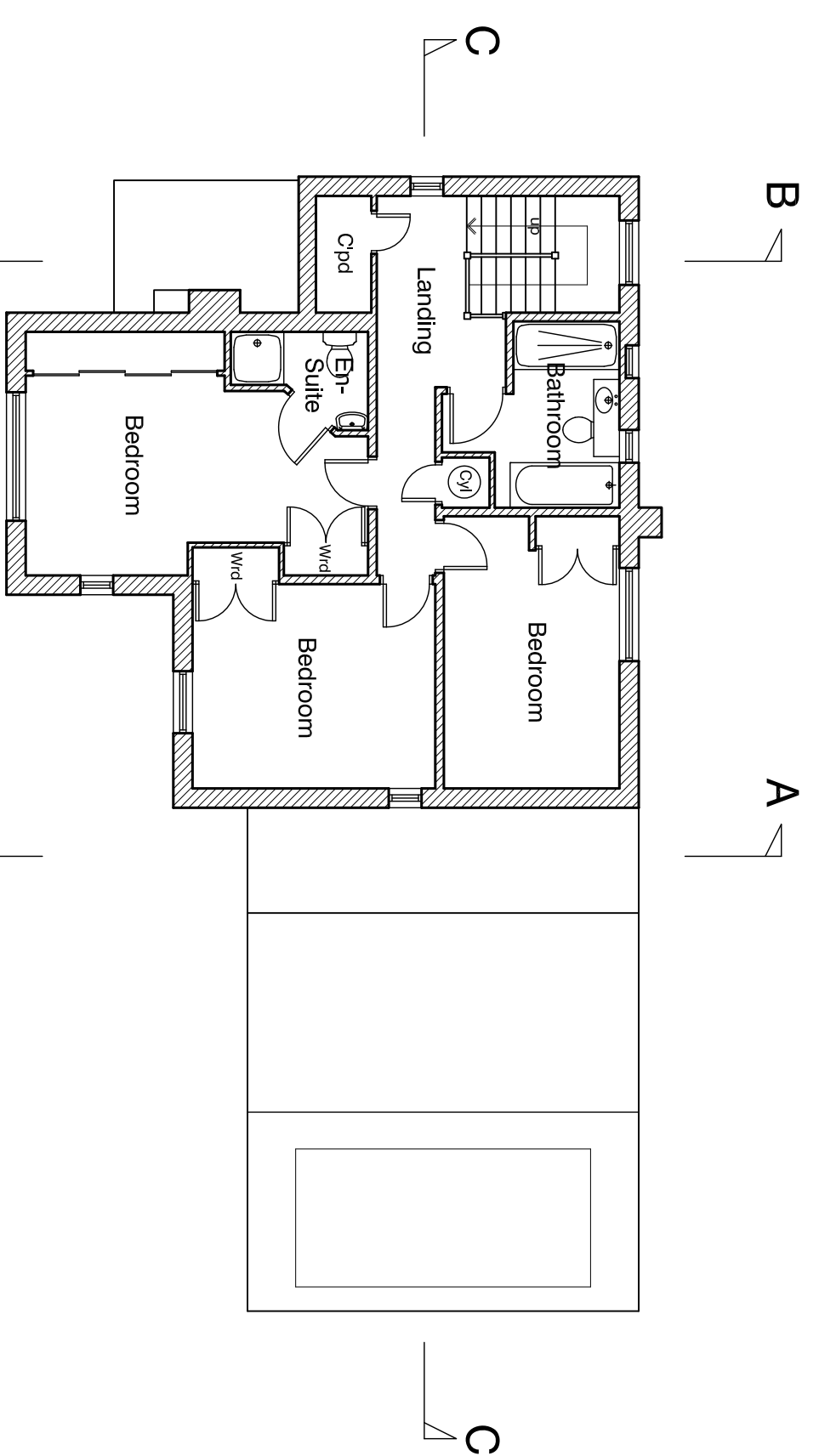

First Floor Plan

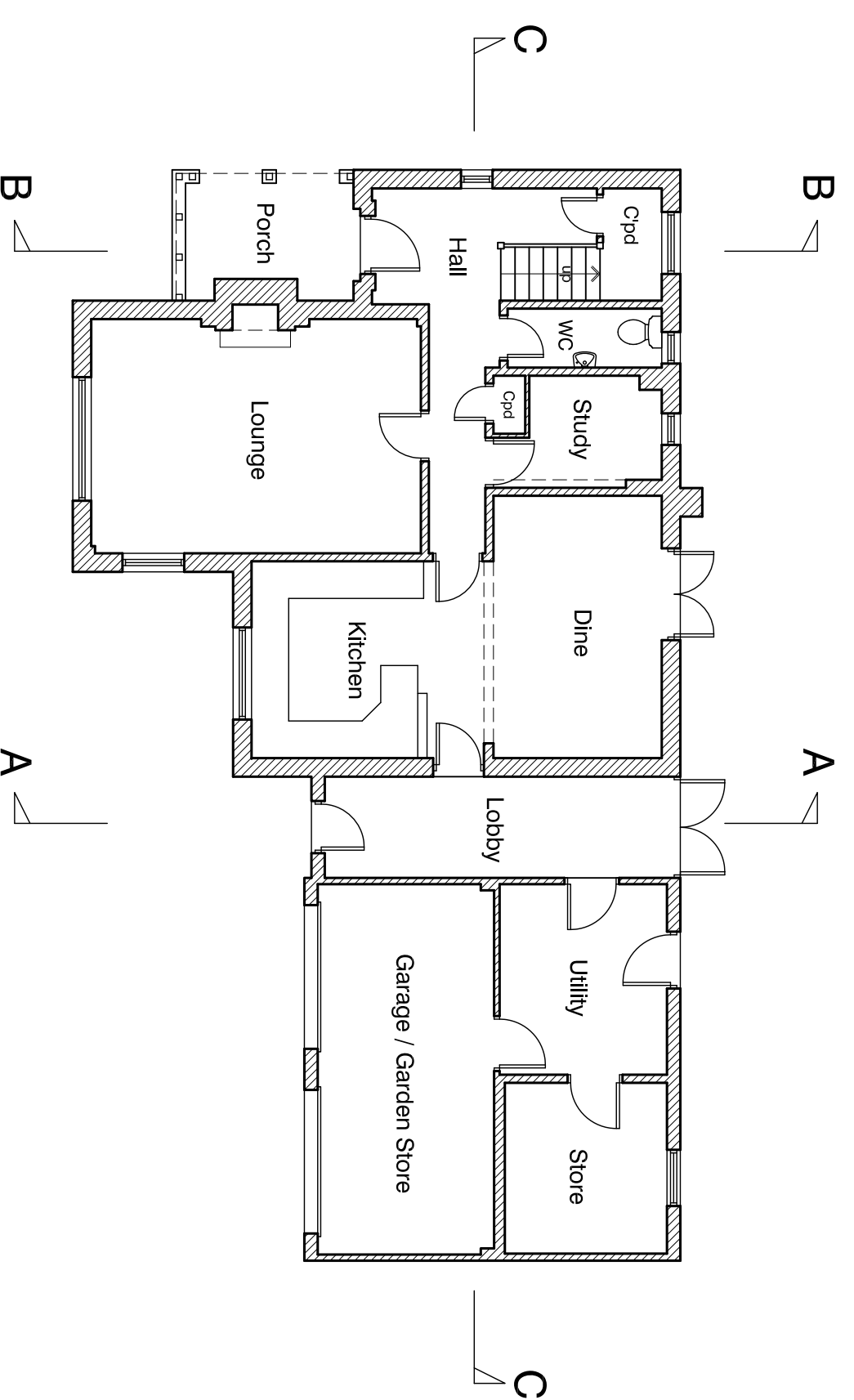

Ground Floor Plan

Note - for all / any specific critical dimensions undertake further site / area specific measurements.

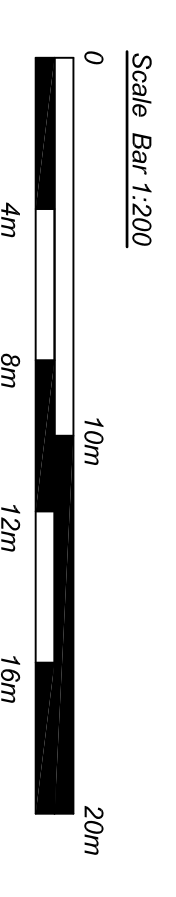
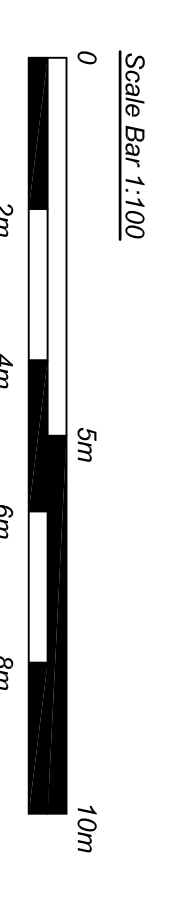

**Existing**

drawing status

**Proposed Extension and Alterations to 20 Satterley Close, Witham St Hughs for Mr and Mrs E Hammond**

Floor Plans, Elevations & Site Plan - *existing* drawings  
 1-100, 200 @ A1 scale, November 2022 date.  
 451 - H - 2. drawing no.

**Evolution design**

architecture • design • planning  
 The Studio, Woodmans Cottage, Swinberry Road,  
 Norton Disney, Lincoln, LN6 9QH  
 t : 01522 869488 m : 07596 155945  
 e : evolutiondesign@btinternet.com w : evolutiondesign.co.uk

Site Plan - 1:200

