

**Important:** Please note that this plan is to be viewed in colour and at the scale and size presented. It is likely to be difficult to read if presented in a smaller format. Important features of the plan are colour coded and the data processed, and conclusions drawn, may be difficult to assess if presented in black and white.

We have undertaken the survey in accordance with the recommendations in British Standard 5837:2012 Trees in relation to design, demolition & construction - Recommendations (BS 5837). The dimensions, spreads and root protection areas of groups are based on the largest trees within any group surveyed.

Trees have been surveyed as groups where they form cohesive features either aerodynamically (i.e. they form a discrete group feature providing companion), culturally (i.e. they are composed of trees of a similar size, age and species subject to the same management) or visually (i.e. where the value of the trees within the group is as a whole rather than individually). The dimensions, spreads and root protection areas of groups are based on the largest trees within any group surveyed.

All dimensions either parallel or perpendicular to hedge banks/boundaries.

Tree Protection Barrier (TPB, blue dashed line) will run along edge of proposed grassed areas adjacent to houses as indicated.

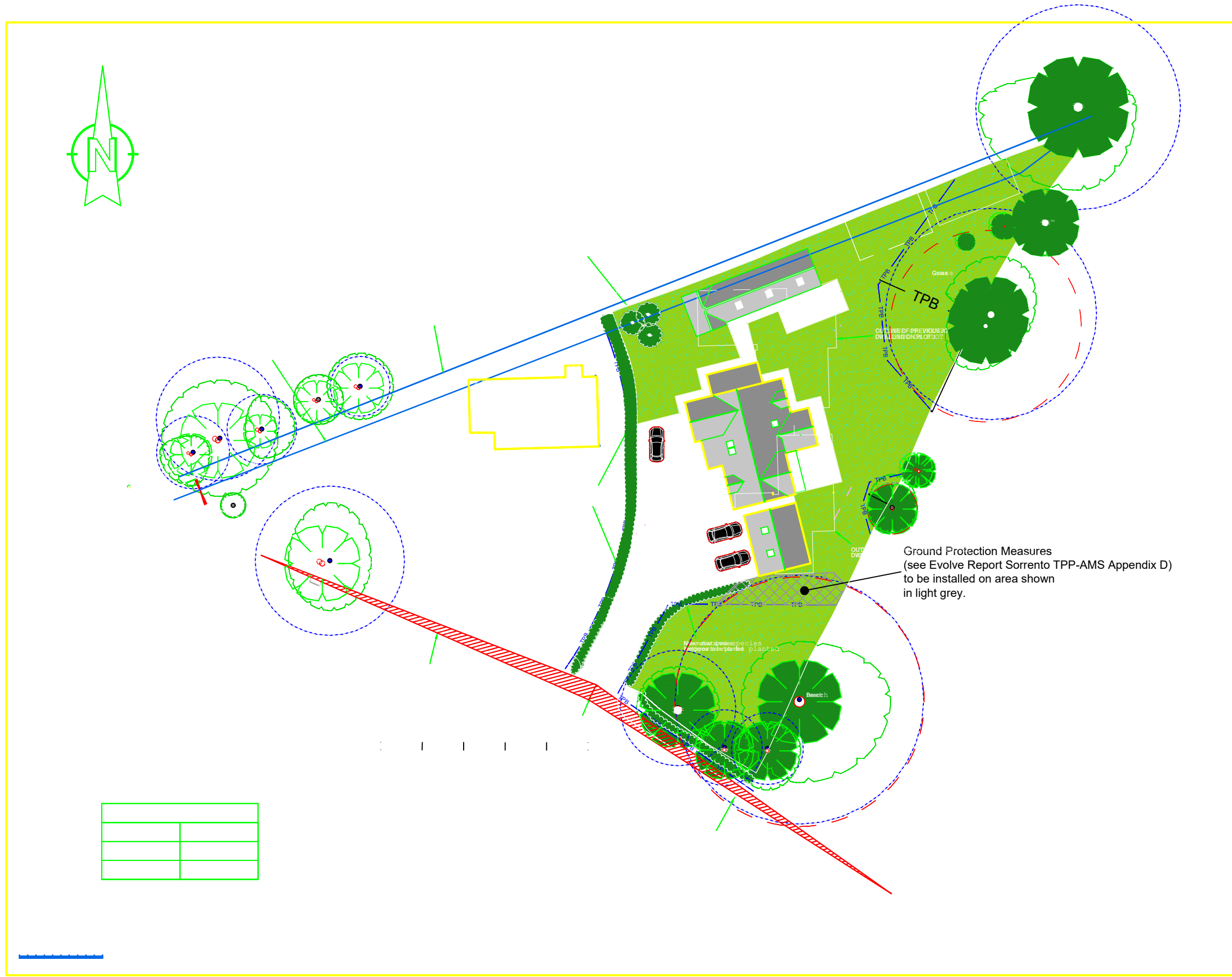

**Individual trees**

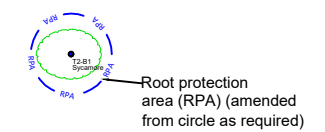

- U Grade trees
- A Grade trees
- B Grade trees
- C Grade trees

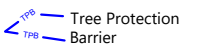

Ground Protection Measures (see Evolve Report Sorrento TPP-AMS Appendix D) to be installed on area shown in light grey.

**Evolve Tree Consultancy**  
 8 Duke Street Truro Cornwall TR1 2QE  
 T 01872 276099 240026  
 E office@evolvetreec.co.uk  
 W www.evolvetreec.co.uk

Revision	Description	Date
Rev C	Amended layout	March 2023

Client: Sean parker Construction  
 Project: Sorrento, Coads Green  
 Drawing Title  
 Arboricultural Impact Assessment

Date: Mar 2022 Job Ref: 3867-C

Drawn by: TSE Scale 1:500 at A3

Drawing number  
 EV-3867-C-AIA-03-23