

LOCATION PLAN
Scale: 1:1250

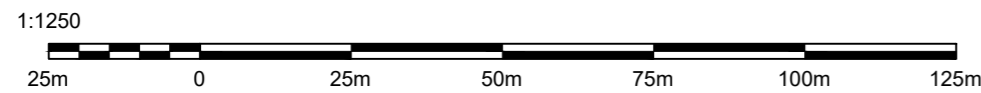

SITE

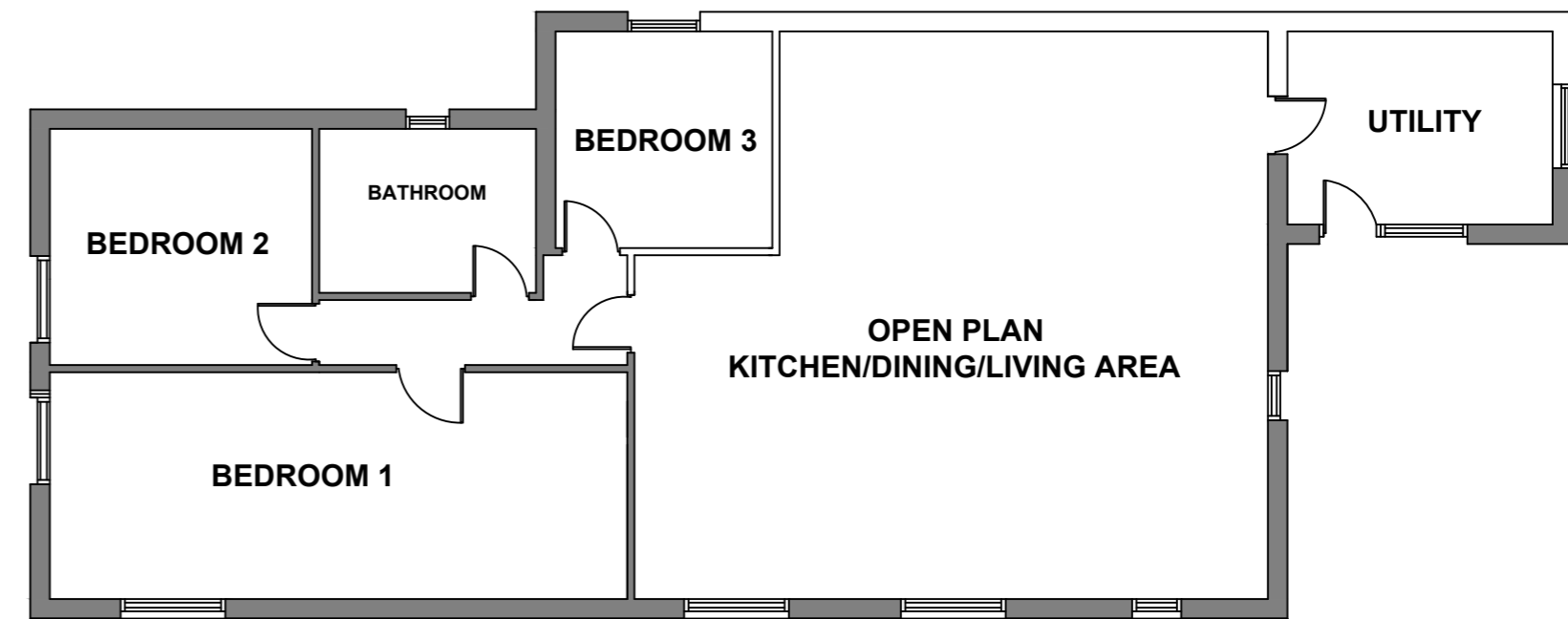

PROPOSED FLOOR PLAN
Scale: 1:100

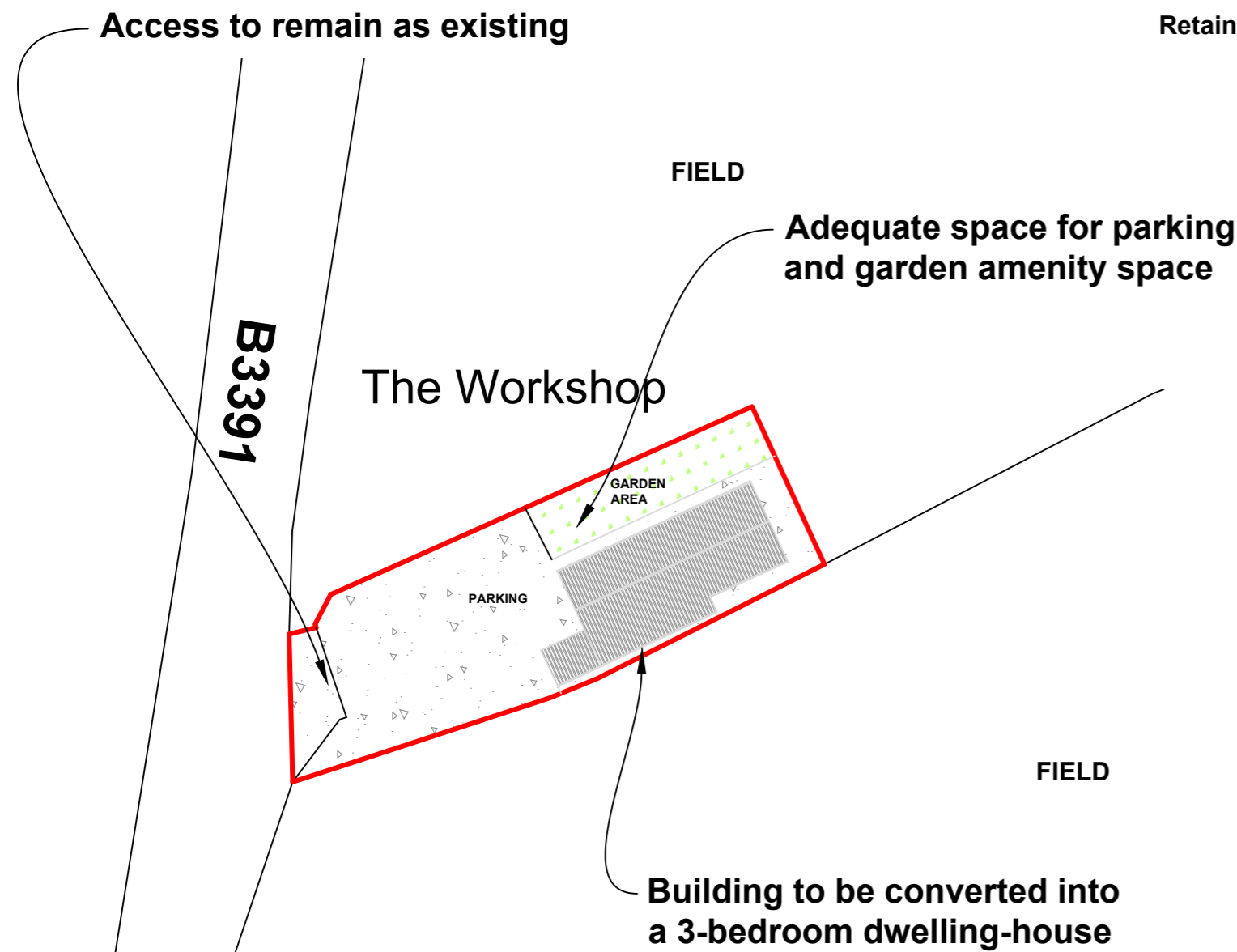
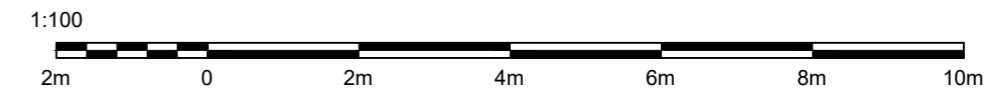

PROPOSED SITE PLAN
Scale: 1:500

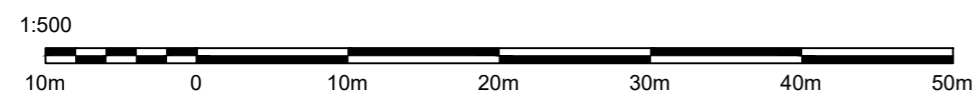

Retain existing timber clad and uPVC windows finished in anthracite

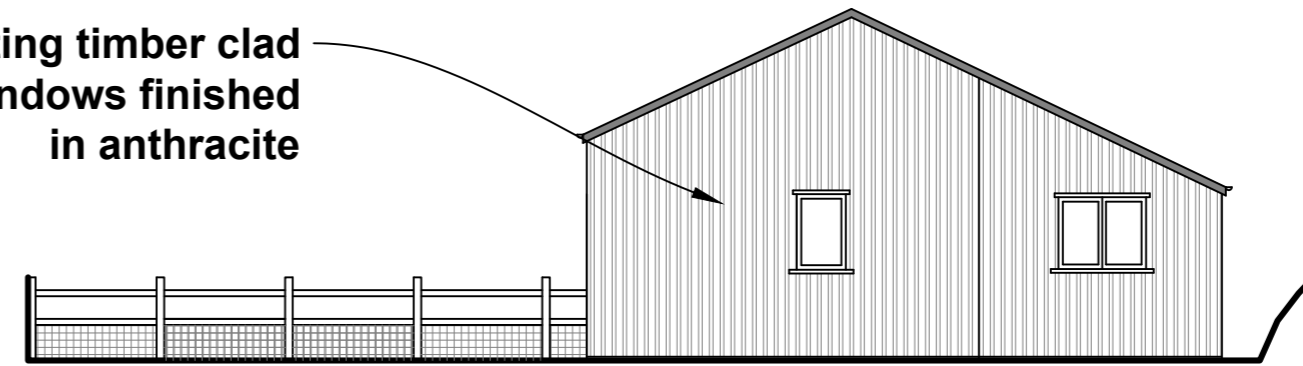

PROPOSED SOUTH-WEST ELEVATION
Scale: 1:100

Retain existing composite roof

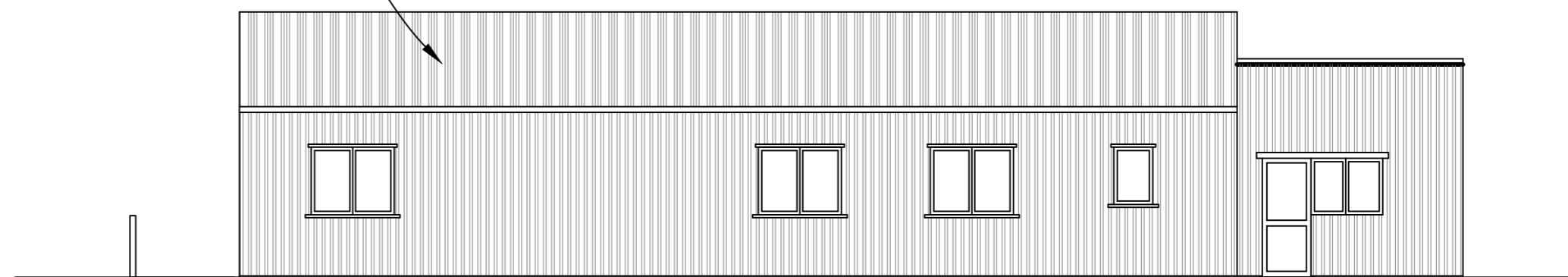

PROPOSED NORTH-WEST ELEVATION
Scale: 1:100

Replace existing 1no. door to a window to serve bedroom as shown

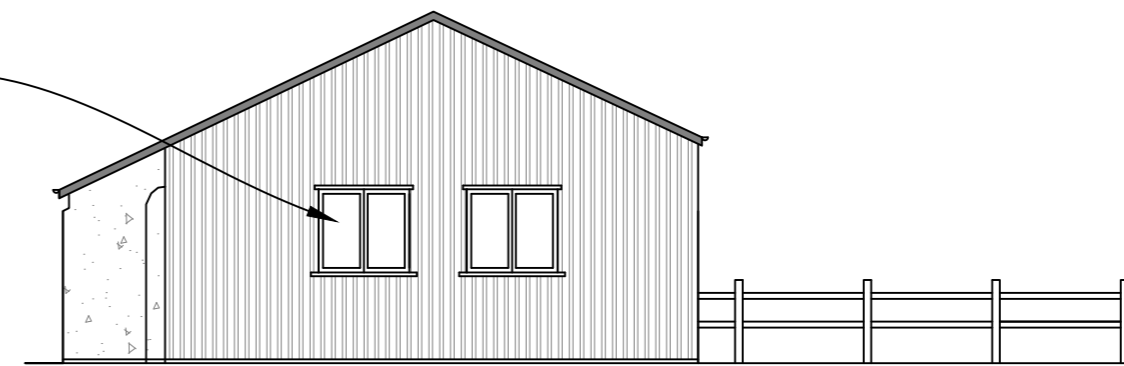

PROPOSED NORTH-EAST ELEVATION
Scale: 1:100

Proposed 2no. windows as shown

Existing blockwork to be render finished

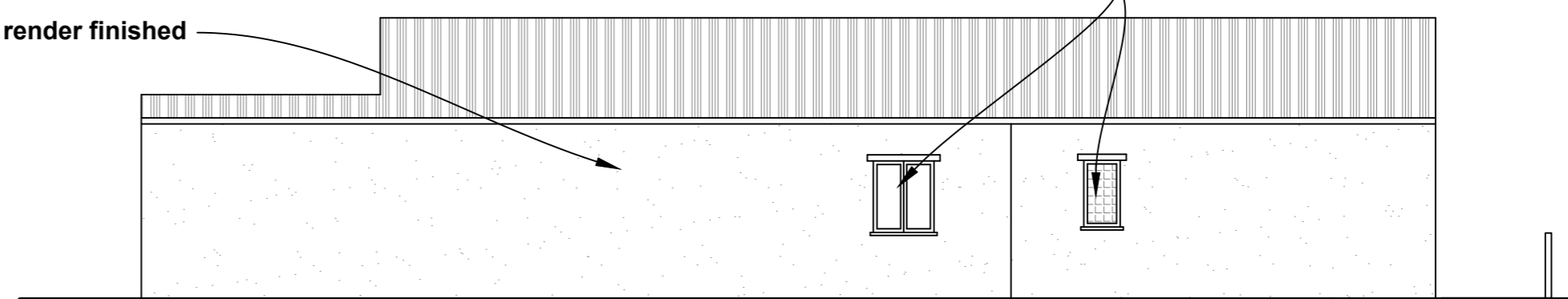

PROPOSED SOUTH-EAST ELEVATION
Scale: 1:100

Notes:

All dimensions are in millimetres

The contractor is to check all dimensions on site before commencing work to his/her satisfaction. Do not scale from drawings unless for the purposes of Town and Country Planning Act. The copyright of this drawing belongs to Stacey Bosley of SB Planning. It may not be altered, reproduced or issued without prior agreement.

REV:	DESCRIPTION:	BY:	DATE:

STATUS:

CLIENT:

P GOVIER

SURVEYOR:

STACEY BOSLEY

SITE:

**THE WORKSHOP
CULMSTOCK
CULLOMPTON
EX15 3HU**

**TITLE:
LOCATION, PROPOSED SITE, FLOOR
AND ELEVATION PLANS
PROPOSED CONVERSION OF REDUNDANT
AGRICULTURAL WORKSHOP TO DWELLING-
HOUSE**

SCALE AT A2:

1:1250 AND 1:500

DATE:

MARCH 2023

DRAWN BY:

SB

PROJECT NO:

100/23

DRAWING NO:

002