

EX 180 SQUARE
GREEN OAK GABLE FRAME
PEGGED TENON JOINTED

FIXED CLEAR GLAZED
GABLE PANELS TO
CO-ORDINATE WITH
WINDOW BELOW

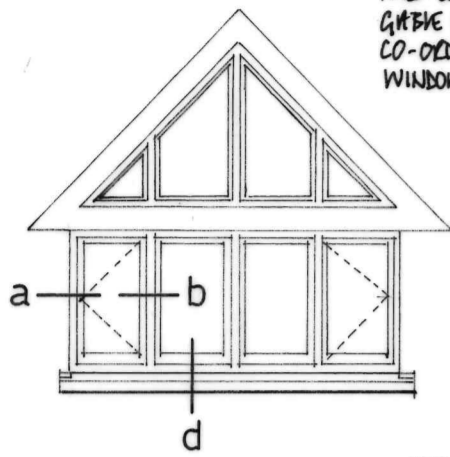

W1 KITCHEN
EXTERNAL WINDOW
ELEVATIONS 1:50

NATURAL STONE
SMB-CIW

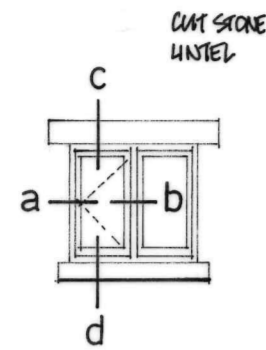

W2 KITCHEN

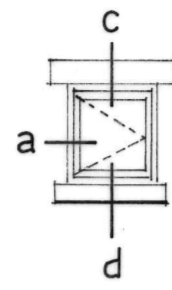

W3 WC
etched glazing

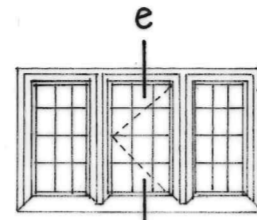

W4 BEDROOM

- EGGSHELL PAINTED, TRADITIONAL FINISH
CASEMENT HARDWOOD CONSTRUCTION WITH
ONION INTERIOR MULLIONS
- 24MM CLEAR DOUBLE GLAZED UNITS: LOW E
ARGON FILLED. BLACK SEALS AND WARM EDGE
SPACERS.
- FROM THE PANVEL BLACK POWDER COATED
IRONMONGERY
- BLACK NEOPRENE WEATHER SEALS

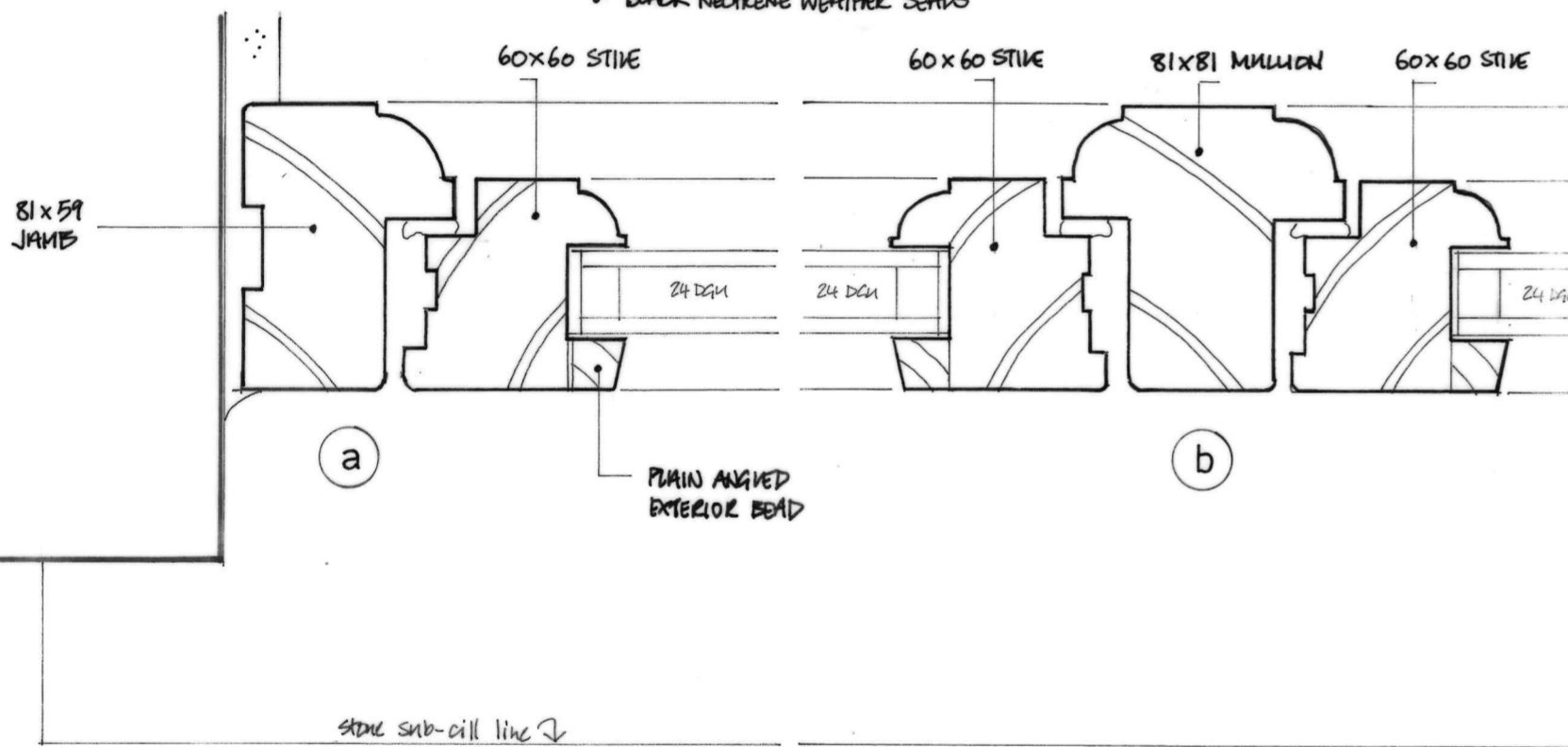

DETAILS 1:2

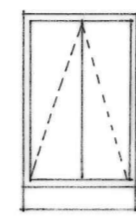

RL1-RL2

ROOFLIGHTS:
THE ROOFLIGHT CO LTD
TYPE DROB-2 BLACK
CONSERVATION ROOFLIGHT
BETWEEN RAFTER PINE
WITH FLASHING KIT

PLAIN ANGED
EXTERIOR BEAD

60x60
BASE RAIL

81x59
CIW

140x200
STOILED STONE
SMB-CIW

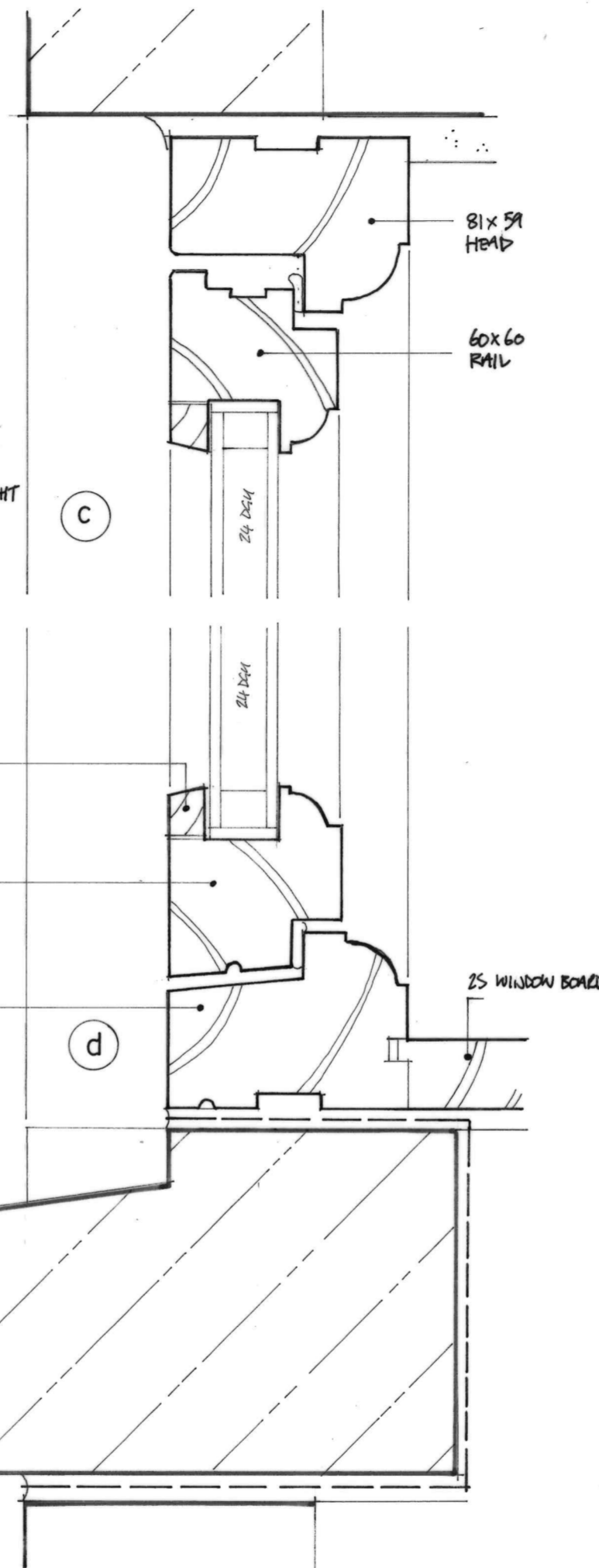

EXTERIOR

INTERIOR

EXISTING NATURAL STONE
WINDOW SURROUND

COATED STEEL FRAMED
CASEMENT WINDOW: FIXED OUTER SASHES
OPENING CENTRAL SASH (SHOWN)

CLEAR SINGLE GLAZING
WITH HERMETIC TYPE APPLIED LEAD CAM'S
AND TO MATCH EXISTING ADJACENT 1ST FLOOR
WINDOW

SIMS SASH STAY/FASCENER FITTING
TO CO-ORDINATE WITH EXISTING

EXISTING NATURAL STONE
CIW

Planning

This drawing has been prepared for workstages up to planning application purposes only and is not intended for construction. The 'scale bar' should only be used to check the drawing has been reproduced to the correct size. No responsibility can be accepted for errors made by others in 'scaling' from this drawing.

Tyack Architects Ltd own copyright of the original design work in the drawings, documents and digital files which cannot be copied, loaned or disclosed without written agreement. Please refer to our Standard Terms of Business.



Tyack Architects Ltd
The Mann Institute
Oxford Street
Moreton-in-Marsh
Gloucestershire, GL56 0LA
t: 01608 650 490
f: 01608 651 863
e: mail@tyackarchitects.com
w: tyackarchitects.com

Planning

Proposed window details
Manor Farm, Andoversford.

Mr & Mrs Swadling
Scale: 1:50 / 1:2 @A2
Date: March 2023
Drawn/Checked: RJ/CB
Drg No: 3067-007 Rev: