

Do not scale from this drawing for construction or acquisition purposes. Responsibility is not accepted for errors made by others in scaling from this drawing. All construction information must be taken from figured dimensions only. All dimensions and levels must be checked on site and discrepancies between drawings and specification must be reported to GSSArchitecture.
© Copyright GSSArchitecture

Ordnance Survey © Crown Copyright 2019. All rights reserved. Licence number GSS 100017356.

Map Data Copyright 2019 Google.



A. Proposed Elevation A
SCALE - 1 : 50@A1



B. Proposed Elevation B
SCALE - 1 : 50@A1

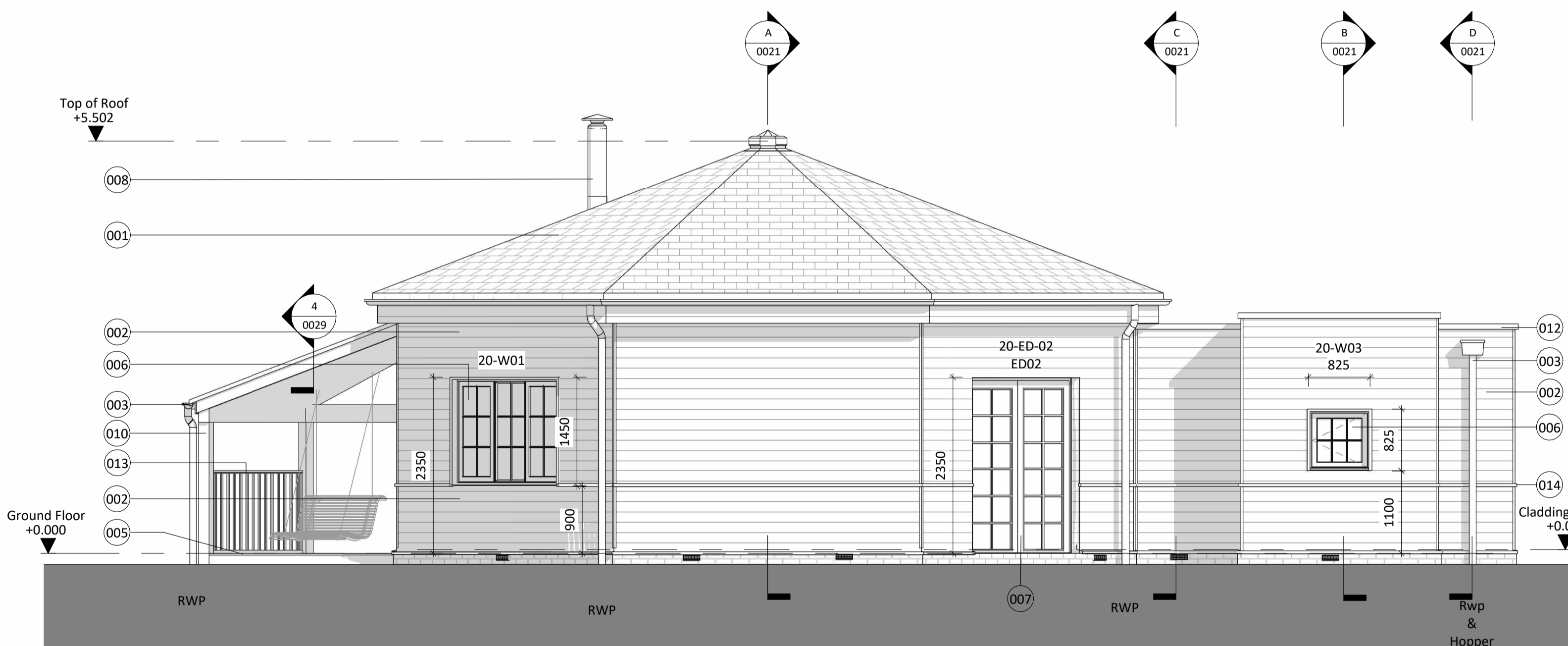

D. Proposed Elevation D
SCALE - 1 : 50@A1

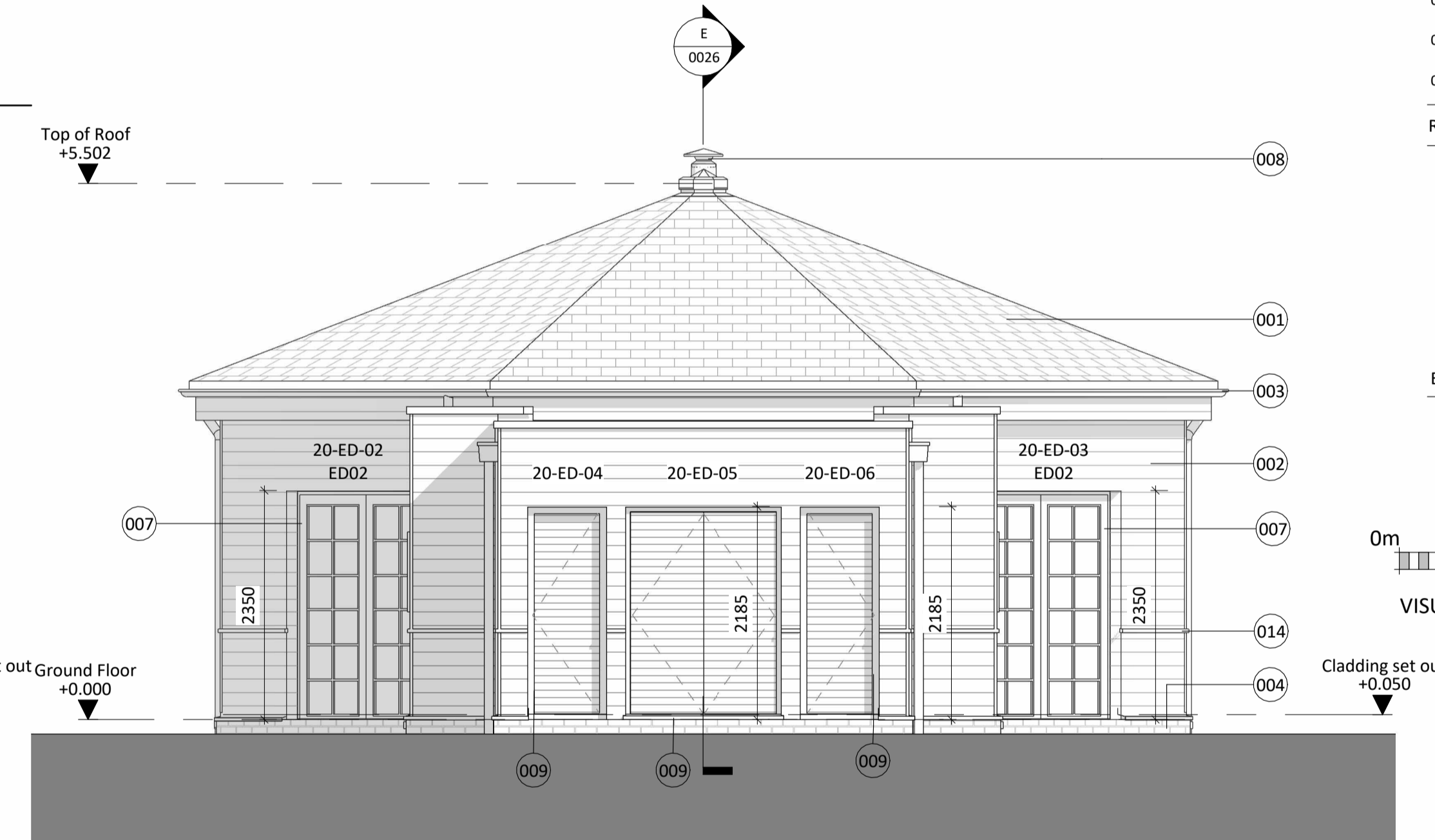

C. Proposed Elevation C
SCALE - 1 : 50@A1

Rev.	Date	Drawn	Check	Description
08	25/10/2022	DOR	DMO	RE-ISSUED WITH CLADDING LINES
07	12/10/2022	DOR	DMO	ROUND WINDOW CHANGED TO SQUARE. EXTERNAL DADO ADDED
06	27/07/2022	DOR	DMO	ROOF AND WALLS UPDATED FOLLOWING CONSULTATION WITH KINGERLEE
05	29/06/2022	CGLW	DMO	ELEVATIONS FOR TFT COORDINATION
04	19/04/2022	JTM	CIR	ROOF & MATERIAL UPDATE AS PER KINGERLEE REQUEST
03	08/04/22	JTM	CIR	ISSUED FOR TFT COORDINATION
02	28/03/22	JTM	CIR	AMMENDED TO KINGERLEE COMMENTS
01	24/03/2022	JTM	CIR	FIRST ISSUE

GSSarchitecture

SUITE 1/B, PILLAR AND LUCY HOUSE,
MERCHANTS ROAD, GLOUCESTER, GL2 5RG
Telephone: 01452 525 019.

Email: gss@gotch.co.uk Web: www.gssarchitecture.com

Harrogate: 01423 815 121, Kettering: 01536 513 165,
Milton Keynes: 01908 010 030, Newcastle: 0191 389 8917

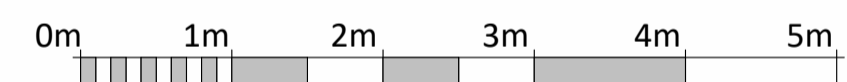

VISUAL SCALE 1:50 @ A1

Proposed Material Schedule	
001	Roof: Slate tiles
002	External Facing Wall & Reveal Material: Horizontal cedar cladding
003	Rain Water Goods: Pre-weathered blue grey zinc
004	Substructure: Brick
005	Decking: Composite decking
006	Windows: Lacquered timber
007	External Doors: Lacquered timber
008	Chimney Flue: Aluminium
009	Plant Doors: Louvered timber
010	Timber Framing: Timber
012	PPC Aluminium secrete fix coping system
014	Cedar Dado

CONSTRUCTION ISSUE

Project Title:
Eynsham Hall Phase 2
Spa Lodges

Client:
Kingerlee Ltd

Drawing Title:
Proposed Elevations

File Number: K083B

Drawn By: CGLW

Checked By: DMO **Date:** 29/06/2022

Scale@A1: 1 : 50 **Rev:** 08

Dwg No: K083B-GSS-20-XX-DR-A-0022