

Do not scale from this drawing for construction or acquisition purposes. Responsibility is not accepted for errors made by others in scaling from this drawing. All construction information must be taken from figured dimensions only. All dimensions and levels must be checked on site and discrepancies between drawings and specification must be reported to GSSArchitecture.
© Copyright GSSArchitecture

Ordnance Survey © Crown Copyright 2019. All rights reserved. Licence number GSS 100017356.

Map Data Copyright 2019 Google.

Building element	Design U-values
Roof	0.13 W/m ² K
External walls	0.14 W/m ² K
Ground Floor	0.13 W/m ² K
Windows	0.14 W/m ² K
External doors	0.16 W/m ² K

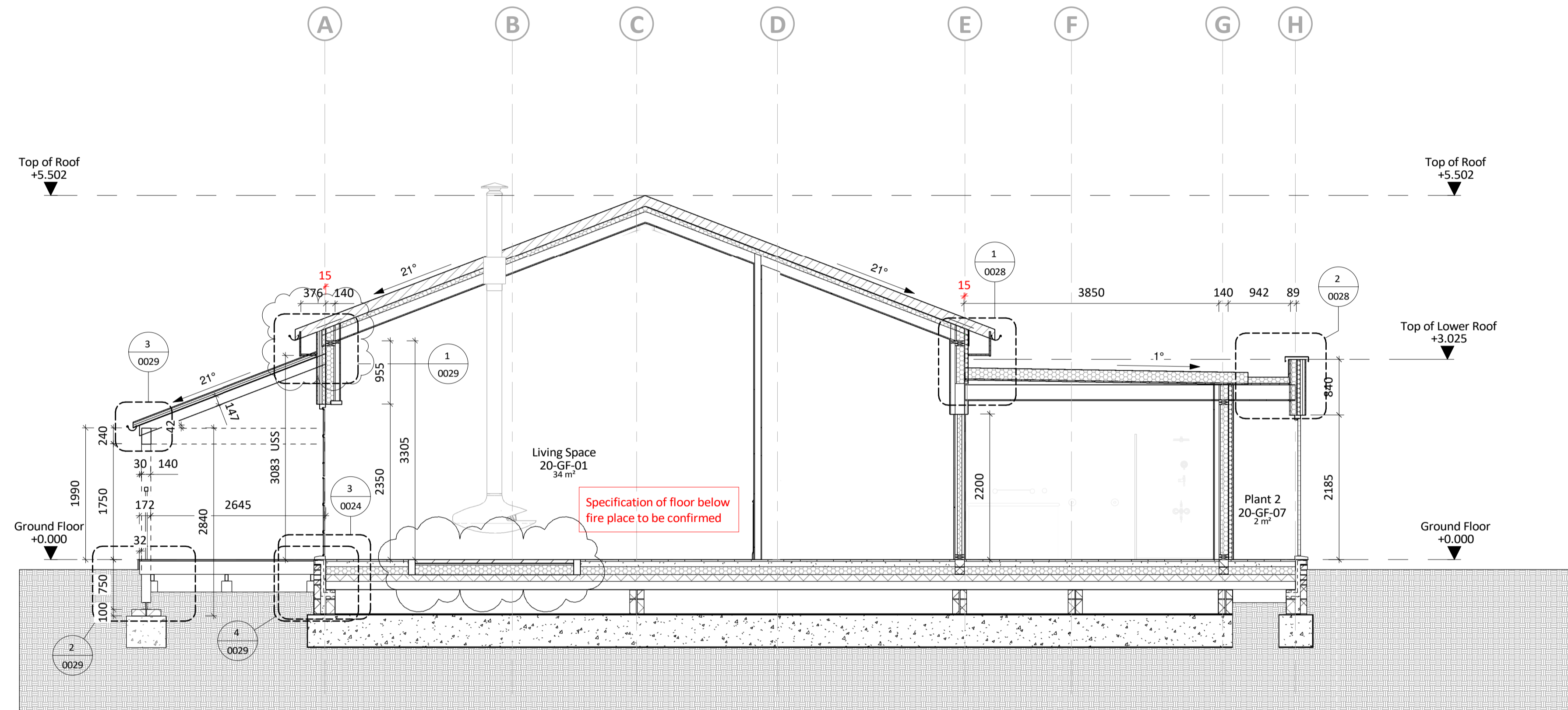

Rev.	Date	Drawn	Check	Description
04	05/08/2022	DOR	DMO	UPDATED IN LINE WITH KINGERLEE COMMENTS 11/07/2022
03	07/07/2022	CGLW	DMO	CONSTRUCTION ISSUE
02	29/06/2022	CGLW	DMO	SECTION FOR TFF COORDINATION
01	27/06/2022	CGLW	DMO	SECTION FOR TFF COORDINATION

Rev. Date Drawn Check Description

gssarchitecture
SUITE 1/B, PILLAR AND LUCY HOUSE,
MERCHANTS ROAD, GLOUCESTER, GL2 5RG
Telephone: 01452 525 019.
Email: gss@gotch.co.uk Web: www.gssarchitecture.com
Harrogate: 01423 815 121, Kettering: 01536 513 165,
Milton Keynes: 01908 010 030, Newcastle: 0191 389 8917



VISUAL SCALE 1:50 @ A1

E. Proposed Section E-E
SCALE - 1 : 50@A1

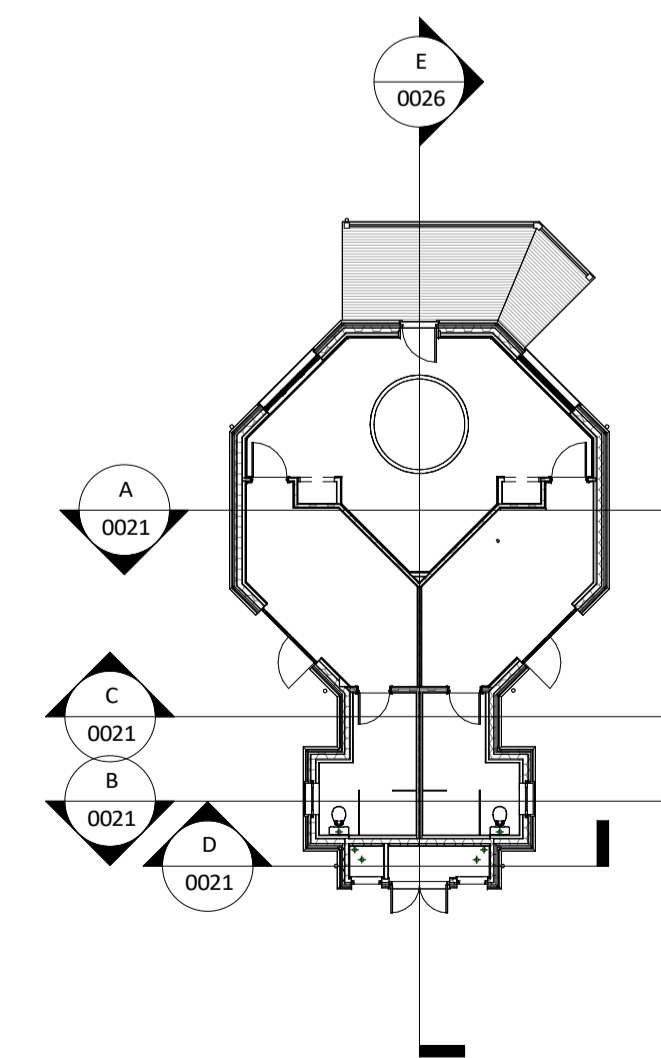

CONSTRUCTION ISSUE

Project Title:
Eynsham Hall Phase 2
Spa Lodges

Client:
Kingerlee Ltd

Drawing Title:
Proposed Sections - Sheet 2 of 2

File Number: K083B
Drawn By: CGLW
Checked By: DMO **Date:** 05/08/2022
Scale@A1: As indicated **Rev:** 04
Dwg No: K083B-GSS-20-XX-DR-A-0026