

Proposed Ground Floor Plan (1:50)

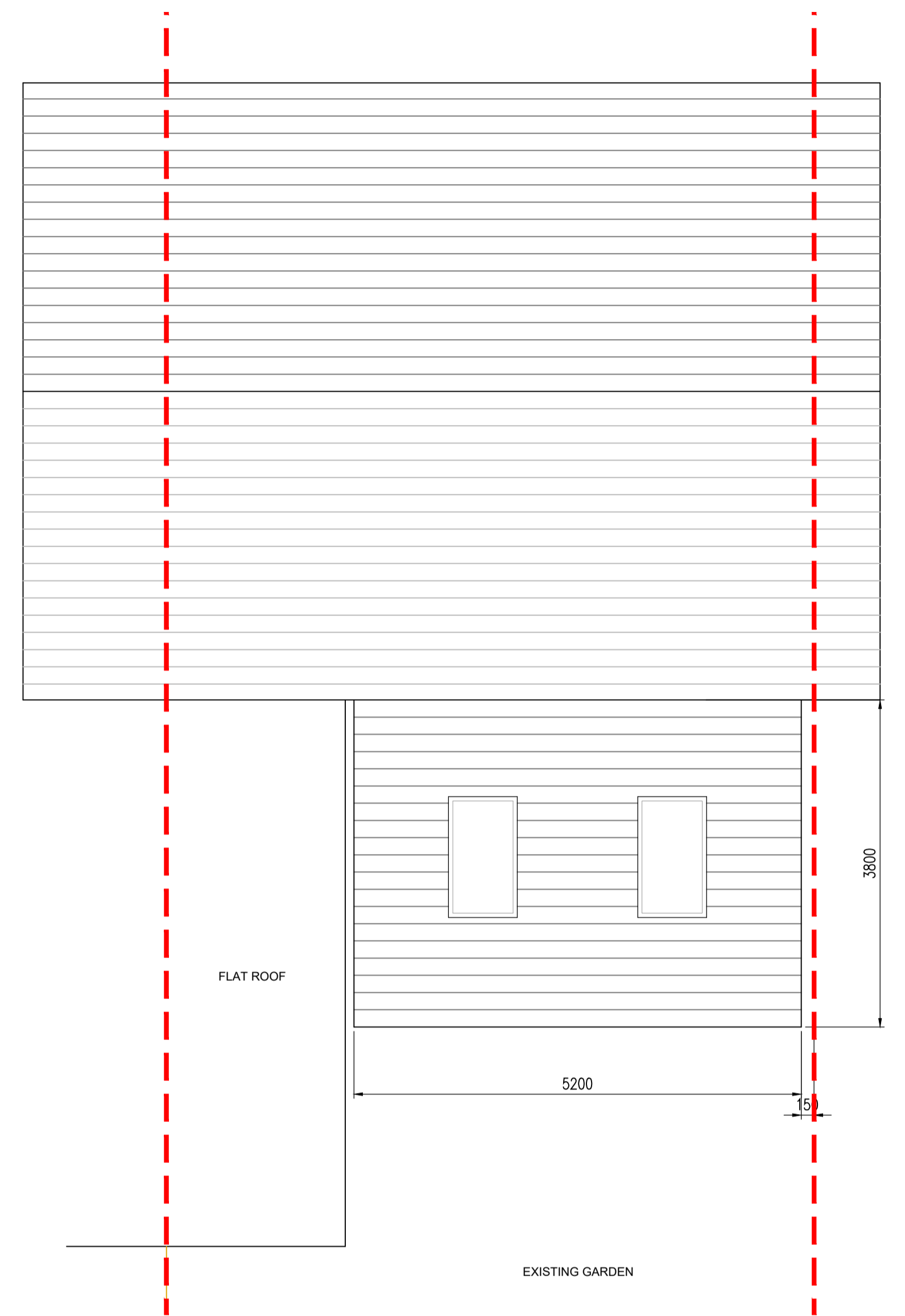

Proposed Roof Plan (1:50)

NOTES: PROPOSED SINGLE STOREY REAR EXTENSION TO DWELLING
 ROOF: PROPOSED SLATE TILES TO MATCH EXISTING.
 WALLS: CONSTRUCTED OF BLOCKWORK WITH PEBBLE DASH FINISH TO MATCH EXISTING
 DOORS: GREY ANTHRACITE
 RAINWATER GUTTERING AND DOWN-PIPES TO BE BLACK UPVC TO MATCH WITH EXISTING.

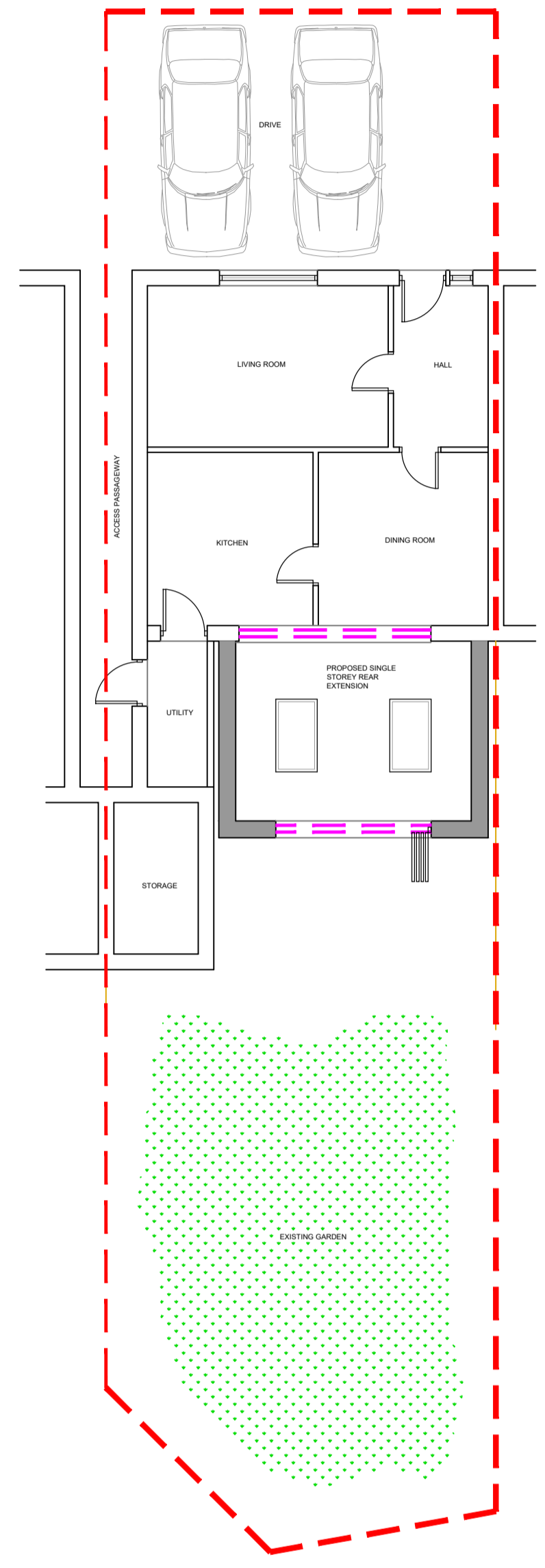

Proposed Site Plan (1:50)

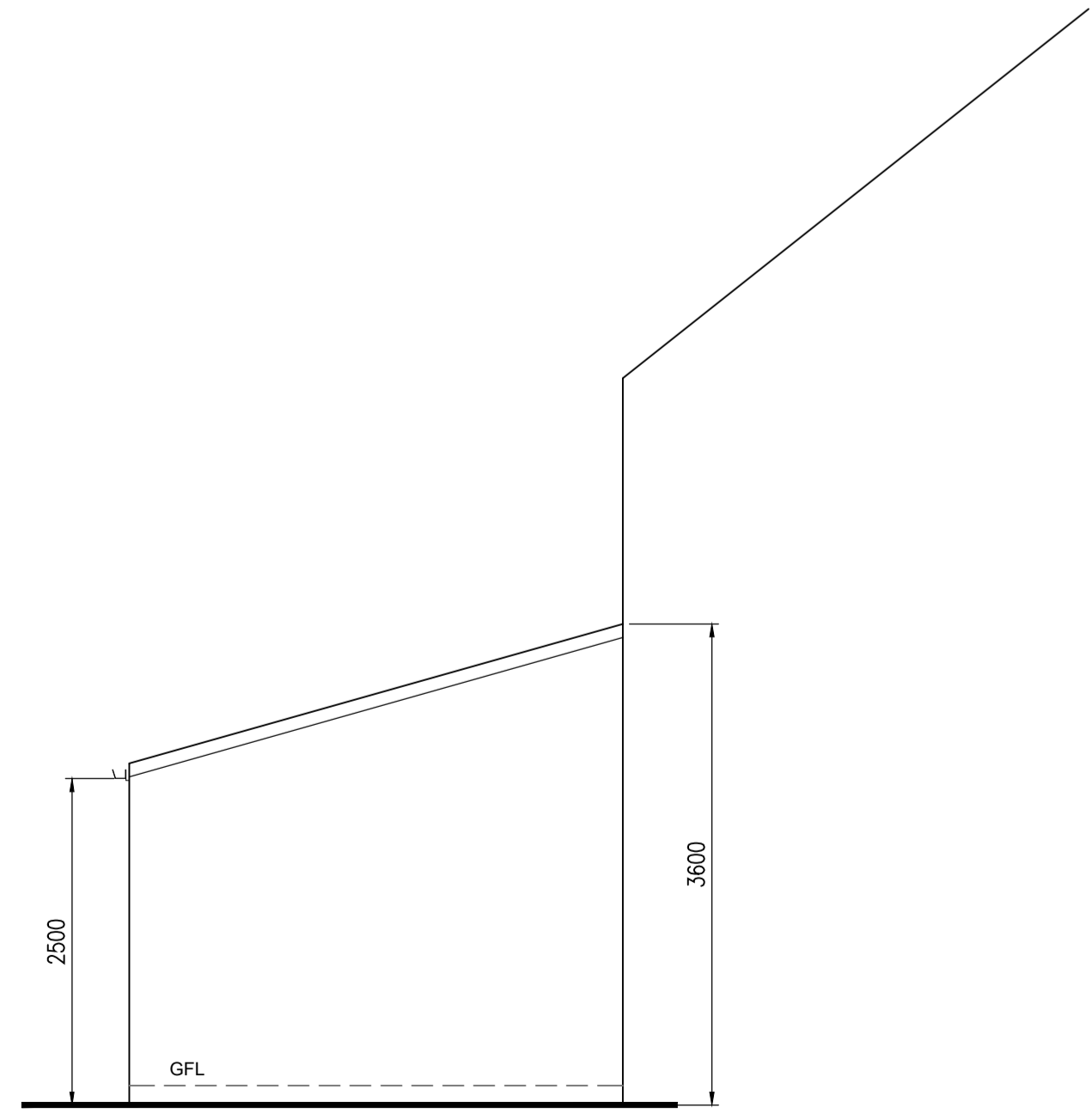

Proposed Elevations (1:50)

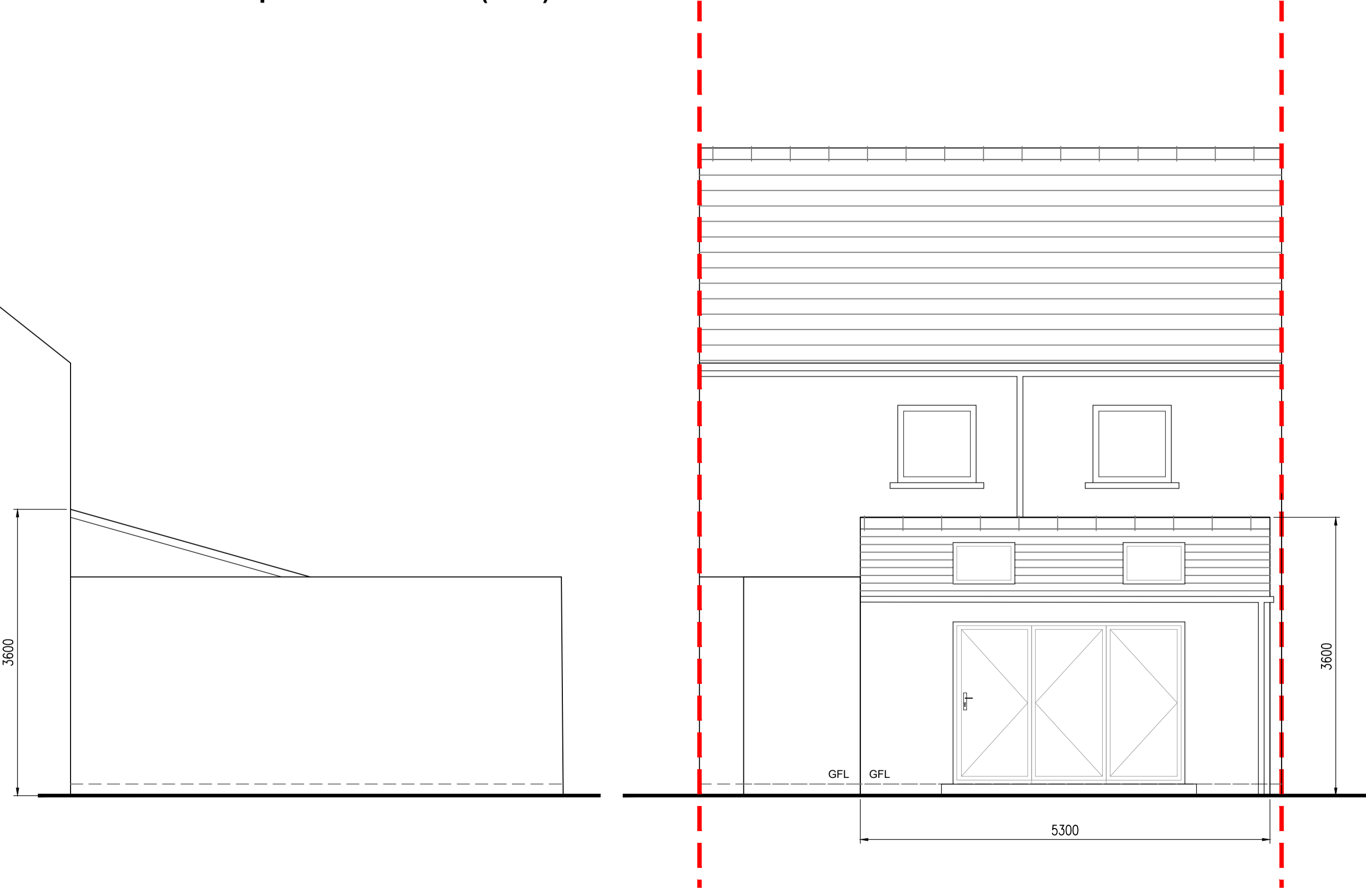

No.	Revision	Date	Drwn
CLIENT: Mr William Beckwith			
PROJECT: 11 Smithy Croft Road, Gargrave, BD23 3SL			
TITLE: Proposed Floor, Roof Plans & Elevations			
Drawn	TM	Chkd	Date
			April 2023
Scale	As Shown @ A1		
Contract No.	WB060	Drw No.	DR-002
Revision	-		