

proposed east elevation 1 : 100

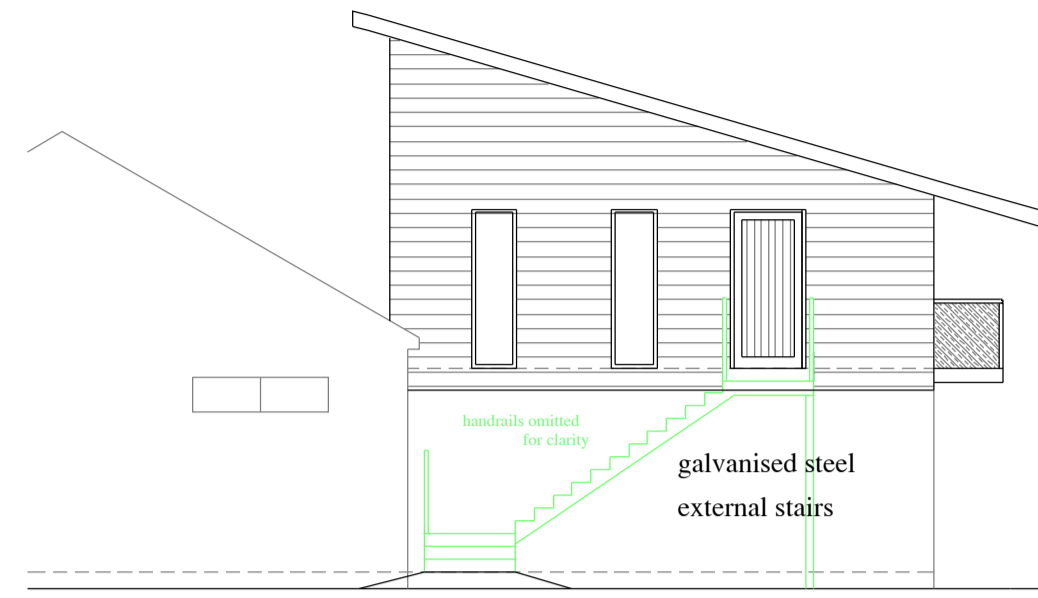

proposed north elevation

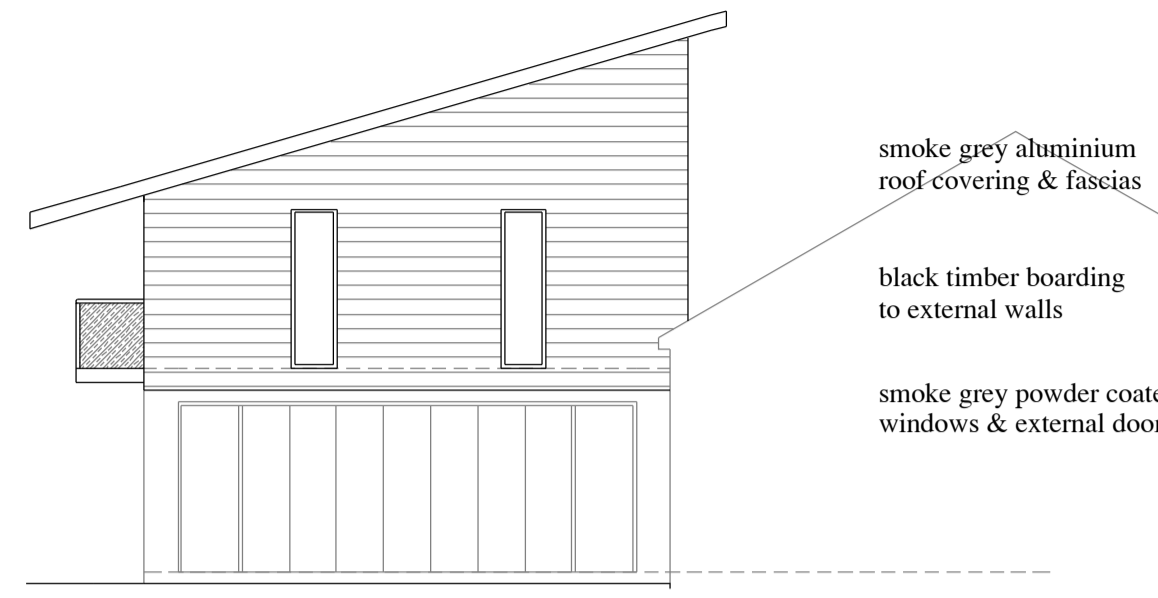

proposed south elevation

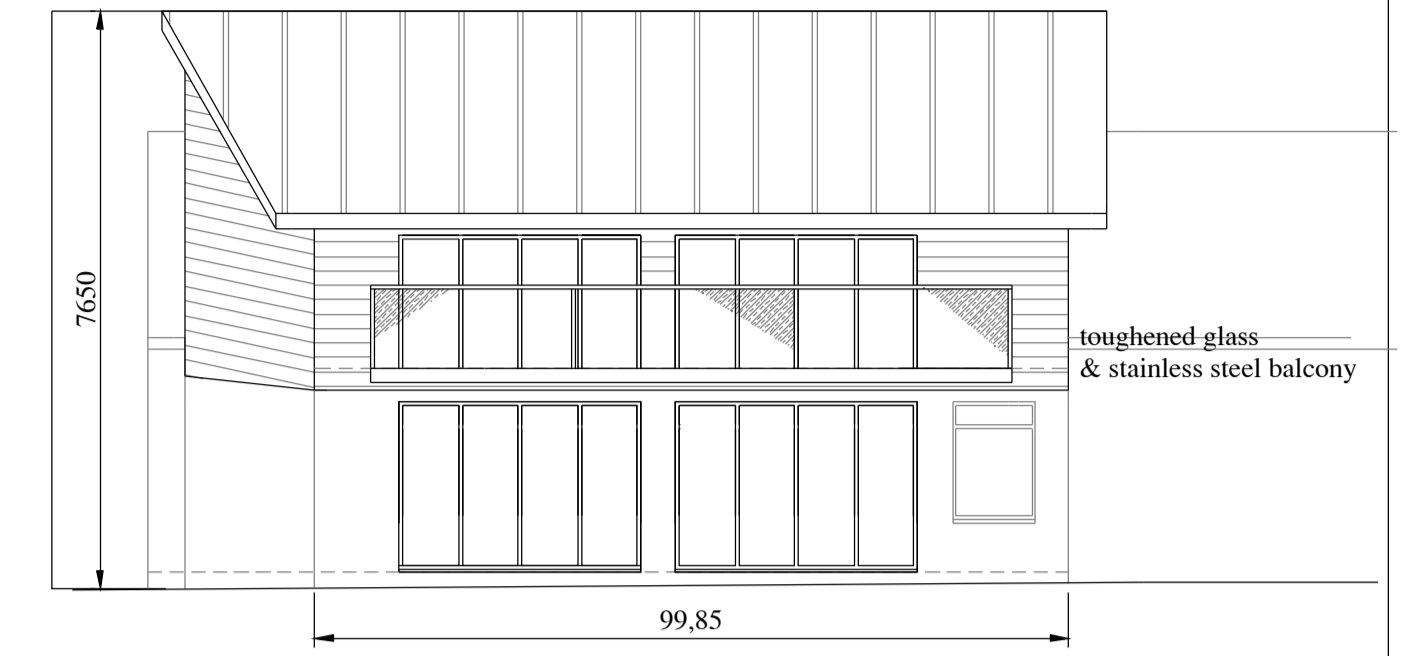

proposed west elevation 1 : 100

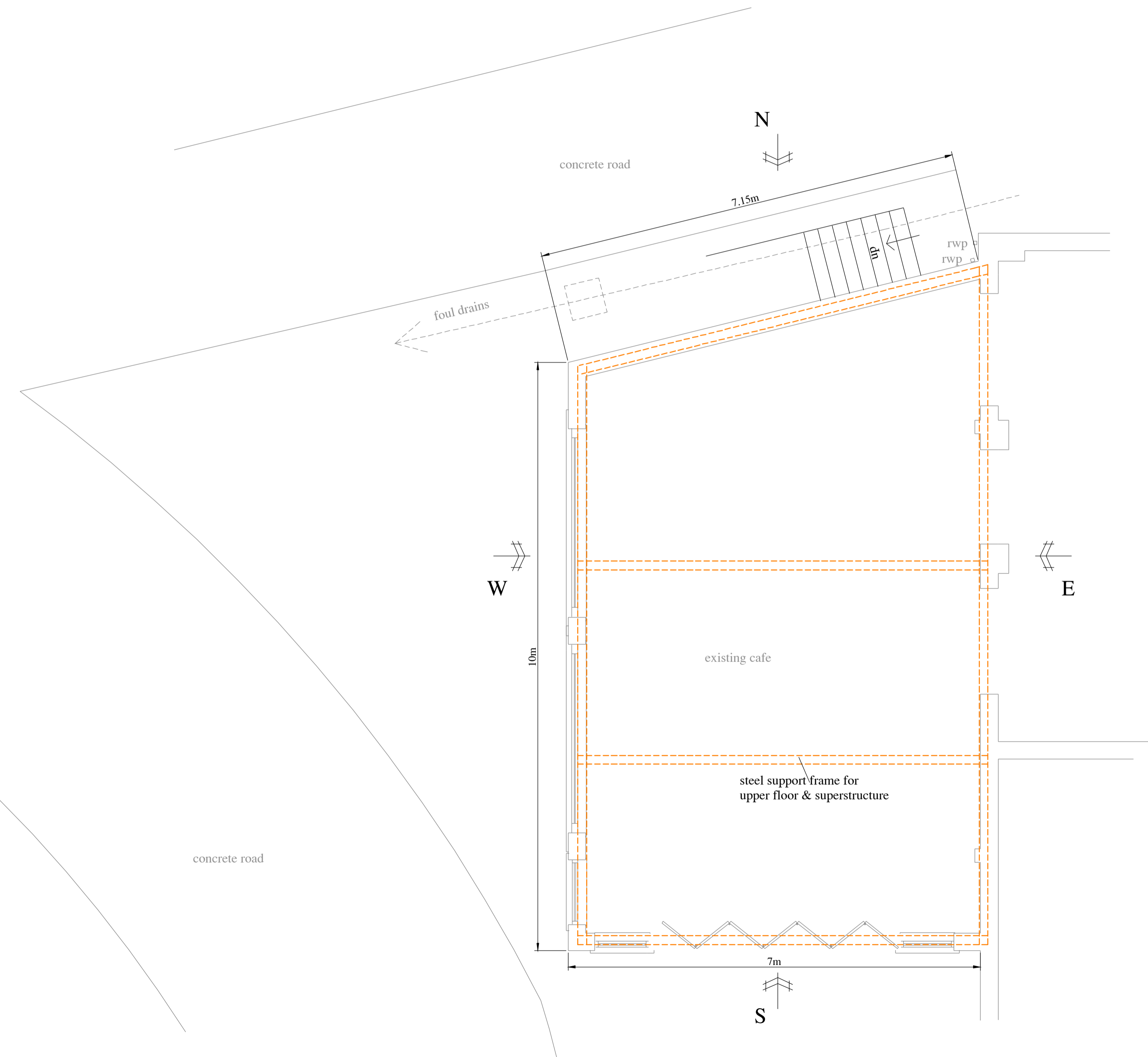
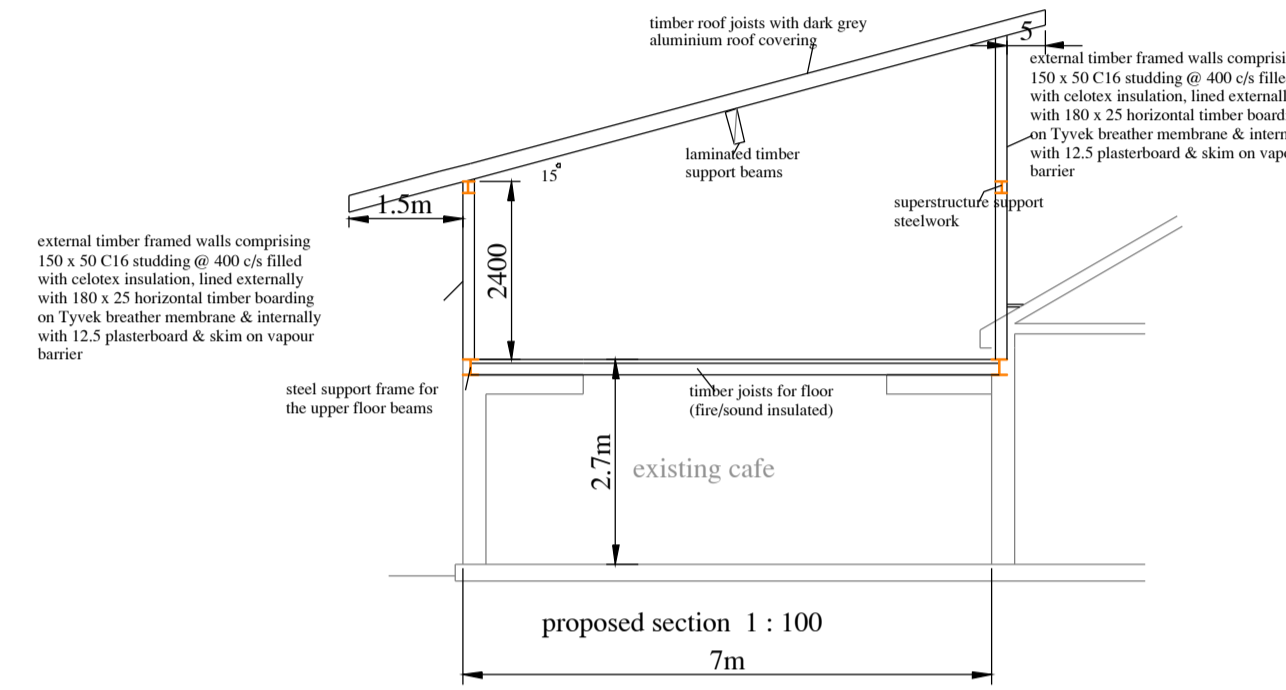

proposed ground floor plan 1 : 50

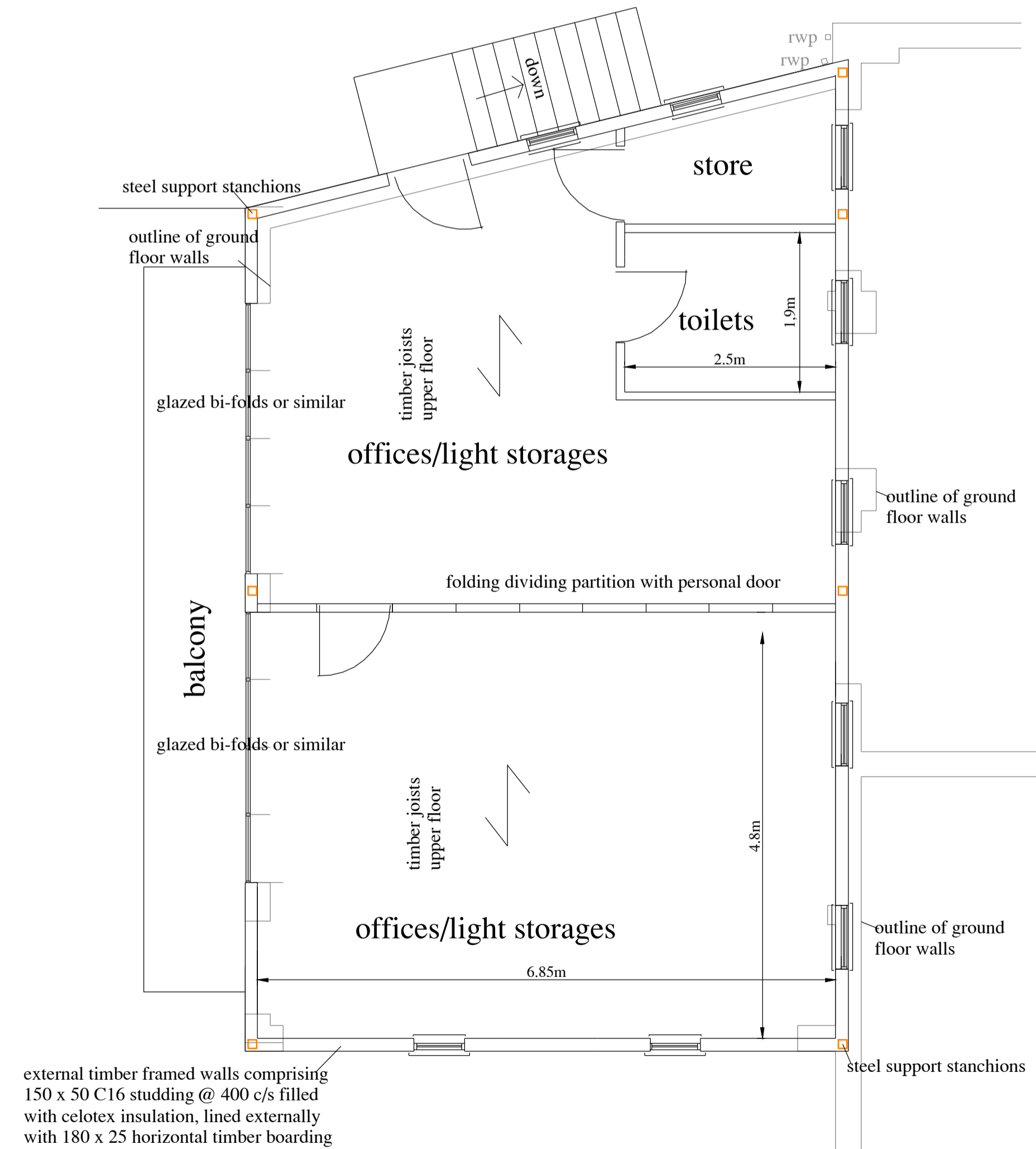

external timber framed walls comprising 150 x 50 C16 studding @ 400 c/s filled with celotex insulation, lined externally with 180 x 25 horizontal timber boarding on Tyvek breather membrane & internally with 12.5 plasterboard & skim on vapour barrier

proposed upper floor plan 1 : 50

REV B : Eaves overhang amended to 500 generally & 1500 over balcony Feb 2022
 REV A : Revised contemporary scheme with mono-pitched roof & balcony, section added Dec 2021

NiCAD Consultancy Services Ltd
 The Hollies, Thornimans Lane
 Frampton, PE20 1AJ
 E: NICAD1@outlook.com
 M: 07775641461

client : STAMFORD GARDEN CENTRE

project : ALTERATIONS TO CAFE
 AT TOLL BAR
 GREAT CASTERTON
 STAMFORD

title : INITIAL PROPOSALS

date : DEC 21 scales : AS SHOWN

drg.no. 2048 / 2B

PAPER SIZE A1