

01 PROPOSED SITE PLAN
102 1:200

Retained existing hard standing of gravelled area (229 m²)
Proposed hard standing of path (73 m²)
Total hard standing (302 m²)

ALL DIMENSIONS MUST BE CHECKED ON SITE
INFORM THE ARCHITECT OF ANY DISCREPANCIES PRIOR TO CONSTRUCTION
PLOT SIZE: A3

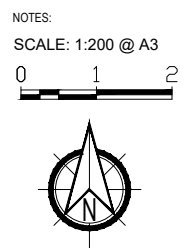

REV	DATE	DESCRIPTION	DRN	CHK
P04	16.03.2023	ISSUED FOR COMMENT	CF	CP
SK03	02.03.2023	ISSUED FOR COMMENT	CF	CP
SK02	20.02.2023	ISSUED FOR COMMENT	CF	CP
SK01	09.02.2023	ISSUED FOR COMMENT	VL	CP

REVISION HISTORY

PROJECT:
DRAYTON MANOR LODGE CARE FACILITY

CLIENT:
JAMIE AND GERRY WYATT

DRAWING NO:
0358 - 102

DRAWING TITLE:
PROPOSED SITE PLAN

SCALE @ A3: 1:200

REV:
P04

Pinchin Architects Ltd
Suite 11, Rivers Lodge, Harpenden, AL5 2JD
t: 0207 183 1456 | e: info@pinchinarchitects.com
www.pinchinarchitects.com

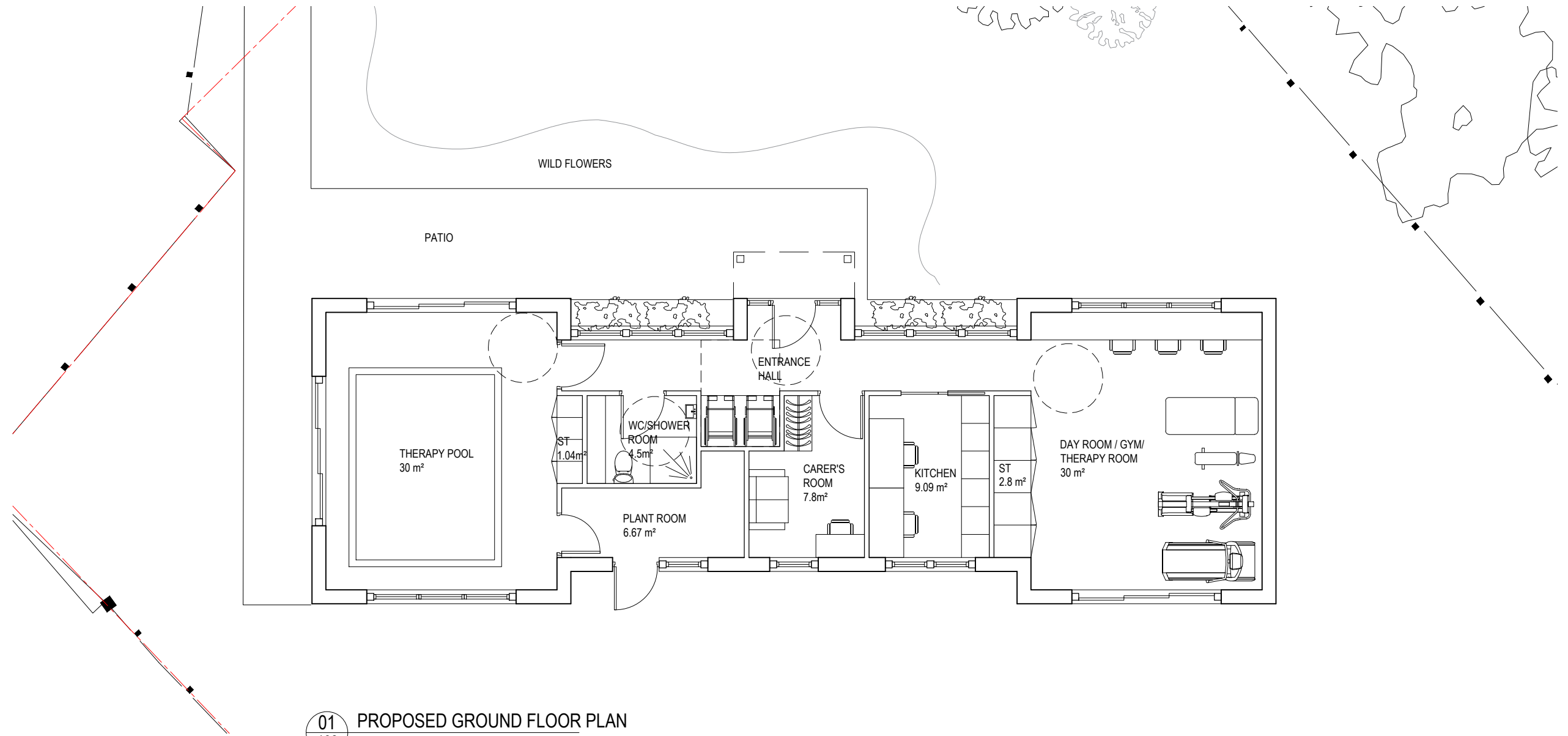

01 PROPOSED GROUND FLOOR PLAN
103 1:100

ALL DIMENSIONS MUST BE CHECKED ON SITE
INFORM THE ARCHITECT OF ANY
DISCREPANCIES PRIOR TO CONSTRUCTION
PLOT SIZE: A3

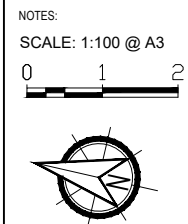

REV	DATE	DESCRIPTION	DRN	CHK
P03	16.03.2023	ISSUED FOR COMMENT	CF	CP
SK02	02.03.2023	ISSUED FOR COMMENT	CF	CP
SK01	22.02.2023	ISSUED FOR COMMENT	CF	CP
REVISION HISTORY				

PROJECT:
DRAYTON MANOR LODGE
CARE FACILITY
CLIENT:
JAMIE AND GERRY WYATT

DRAWING NO:
0358 - 103

DRAWING TITLE:
PROPOSED
GROUND FLOOR PLAN

SCALE @ A3: 1:100

REV:
P03



Pinchin Architects Ltd
Suite 11, Rivers Lodge, Harpenden, AL5 2JD
t: 0207 183 1456 | e: info@pinchinarchitects.com
www.pinchinarchitects.com

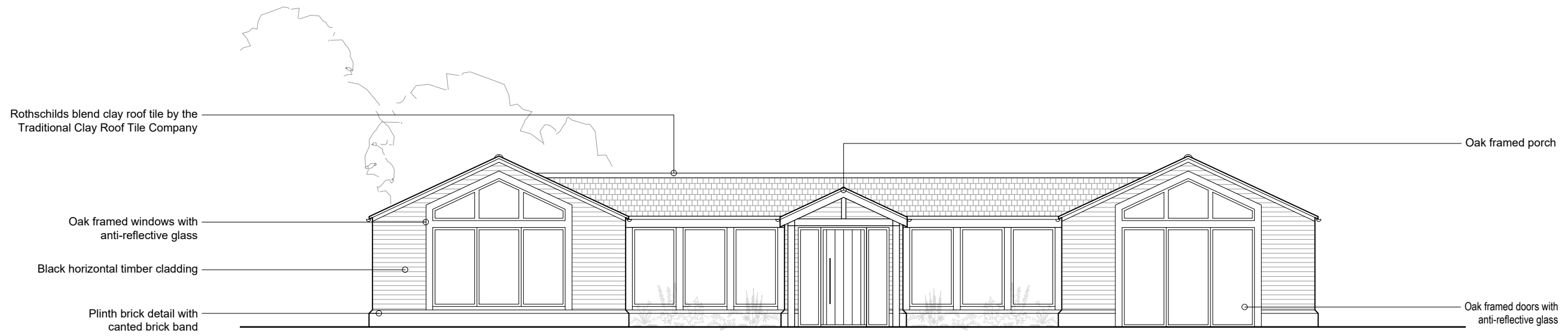

01 PROPOSED NORTH EAST ELEVATION
104 1:100

ALL DIMENSIONS MUST BE CHECKED ON SITE
INFORM THE ARCHITECT OF ANY
DISCREPANCIES PRIOR TO CONSTRUCTION
PLOT SIZE: A3

NOTES:
SCALE: 1:100 @ A3

REV	DATE	DESCRIPTION	DRN	CHK
P02	21.03.2023	ISSUED FOR COMMENT	CF	CP
P01	16.03.2023	ISSUED FOR COMMENT	CF	CP

REVISION HISTORY

PROJECT:
DRAYTON MANOR LODGE
CARE FACILITY

CLIENT:
JAMIE AND GERRY WYATT

DRAWING NO:
0358 - 104

DRAWING TITLE:
PROPOSED
NORTH EAST ELEVATION



SCALE @ A3: 1:100

REV:
P02

Pinchin Architects Ltd
Suite 11, Rivers Lodge, Harpenden, AL5 2JD
t: 0207 183 1456 | e: info@pinchinarchitects.com
www.pinchinarchitects.com



01 PROPOSED SOUTH WEST ELEVATION
105 1:100

<p>ALL DIMENSIONS MUST BE CHECKED ON SITE INFORM THE ARCHITECT OF ANY DISCREPANCIES PRIOR TO CONSTRUCTION PLOT SIZE: A3</p>	<p>NOTES: SCALE: 1:100 @ A3</p> 	<table border="1" style="width: 100%; border-collapse: collapse; font-size: 8px;"> <thead> <tr> <th style="width: 5%;">REV</th> <th style="width: 10%;">DATE</th> <th style="width: 45%;">DESCRIPTION</th> <th style="width: 5%;">DRN</th> <th style="width: 5%;">CHK</th> </tr> </thead> <tbody> <tr> <td>P02</td> <td>21.03.2023</td> <td>ISSUED FOR COMMENT</td> <td>CF</td> <td>CP</td> </tr> <tr> <td>P01</td> <td>16.03.2023</td> <td>ISSUED FOR COMMENT</td> <td>CF</td> <td>CP</td> </tr> </tbody> </table> <p style="text-align: center; font-size: 8px;">REVISION HISTORY</p>	REV	DATE	DESCRIPTION	DRN	CHK	P02	21.03.2023	ISSUED FOR COMMENT	CF	CP	P01	16.03.2023	ISSUED FOR COMMENT	CF	CP	<p>PROJECT: DRAYTON MANOR LODGE CARE FACILITY</p> <p>CLIENT: JAMIE AND GERRY WYATT</p> <p>DRAWING NO: 0358 - 105</p>	<p>DRAWING TITLE: PROPOSED SOUTH WEST ELEVATION</p> <p>SCALE @ A3: 1:100</p> <p>REV: P02</p>	 <p>Pinchin Architects Ltd Suite 11, Rivers Lodge, Harpenden, AL5 2JD t: 0207 183 1456 e: info@pinchinarchitects.com www.pinchinarchitects.com</p>
REV	DATE	DESCRIPTION	DRN	CHK																
P02	21.03.2023	ISSUED FOR COMMENT	CF	CP																
P01	16.03.2023	ISSUED FOR COMMENT	CF	CP																

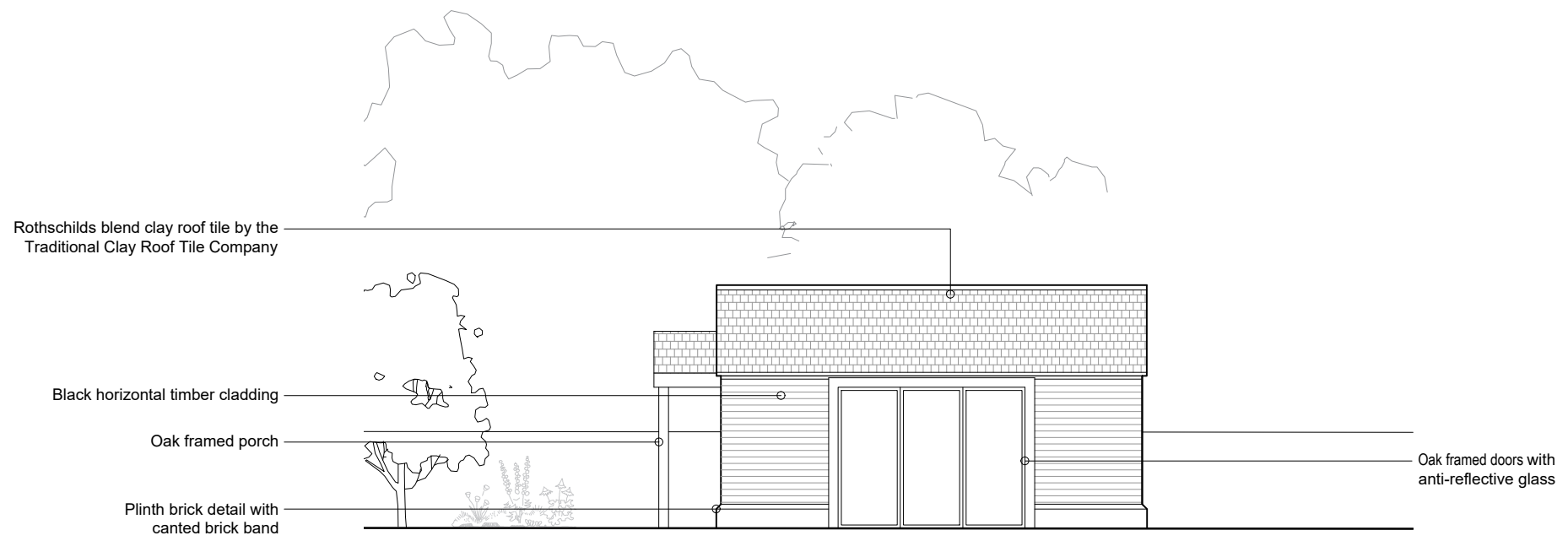

01 PROPOSED NORTH WEST ELEVATION
106 1:100

ALL DIMENSIONS MUST BE CHECKED ON SITE
INFORM THE ARCHITECT OF ANY
DISCREPANCIES PRIOR TO CONSTRUCTION
PLOT SIZE: A3

NOTES:
SCALE: 1:100 @ A3
0 1 2

REV	DATE	DESCRIPTION	DRN	CHK
P01	16.03.2023	ISSUED FOR COMMENT	CF	CP
REVISION HISTORY				

PROJECT:
DRAYTON MANOR LODGE
CARE FACILITY
CLIENT:
JAMIE AND GERRY WYATT
DRAWING NO:
0358 - 106

DRAWING TITLE:
PROPOSED
NORTH WEST ELEVATION
SCALE @ A3: 1:100
REV:
P01



Pinchin Architects Ltd
Suite 11, Rivers Lodge, Harpenden, AL5 2JD
t: 0207 183 1456 | e: info@pinchinarchitects.com
www.pinchinarchitects.com

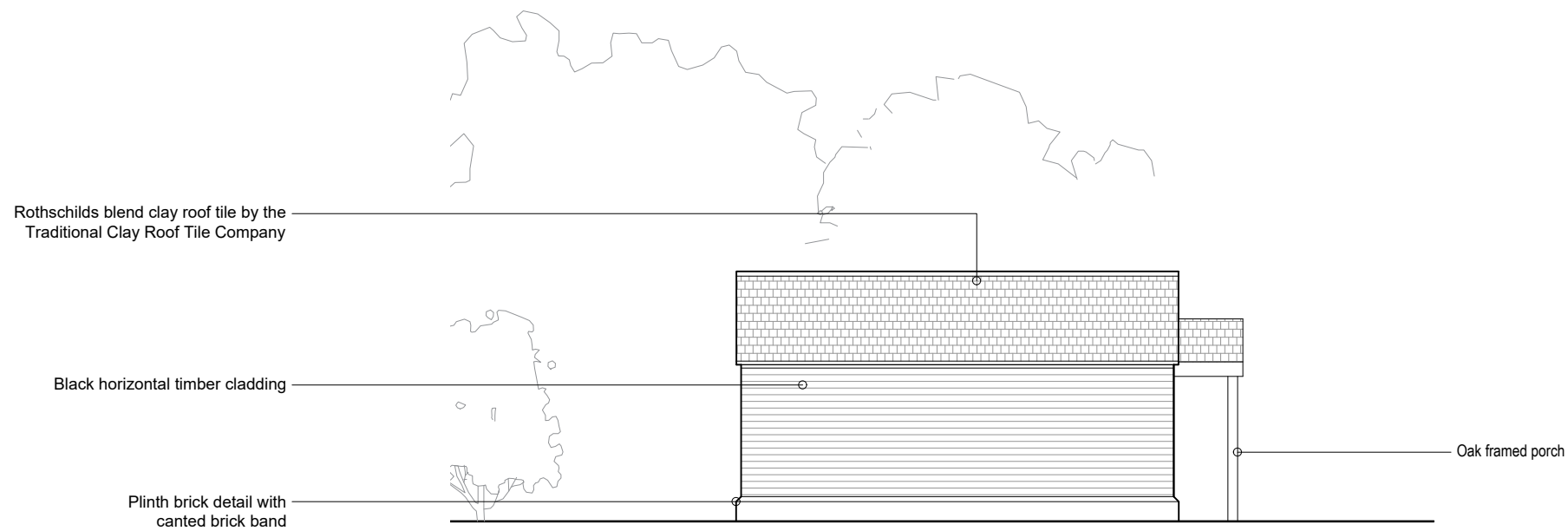

01 PROPOSED SOUTH EAST ELEVATION
107 1:100

ALL DIMENSIONS MUST BE CHECKED ON SITE
INFORM THE ARCHITECT OF ANY
DISCREPANCIES PRIOR TO CONSTRUCTION
PLOT SIZE: A3

NOTES:

SCALE: 1:100 @ A3

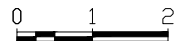

REV	DATE	DESCRIPTION	DRN	CHK
P01	16.03.2023	ISSUED FOR COMMENT	CF	CP

REVISION HISTORY

PROJECT:
DRAYTON MANOR LODGE
CARE FACILITY
CLIENT:
JAMIE AND GERRY WYATT

DRAWING NO:
0358 - 107

DRAWING TITLE:
PROPOSED
SOUTH EAST ELEVATION

SCALE @ A3: 1:100

REV:
P01



Pinchin Architects Ltd
Suite 11, Rivers Lodge, Harpenden, AL5 2JD
t: 0207 183 1456 | e: info@pinchinarchitects.com
www.pinchinarchitects.com