

**01** PROPOSED SITE PLAN  
102 1:200

ALL DIMENSIONS MUST BE CHECKED ON SITE  
INFORM THE ARCHITECT OF ANY  
DISCREPANCIES PRIOR TO CONSTRUCTION  
PLOT SIZE: A3

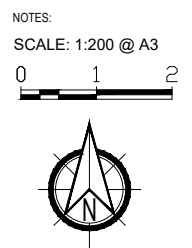

REV	DATE	DESCRIPTION	DRN	CHK
P04	16.03.2023	ISSUED FOR COMMENT	CF	CP
SK03	02.03.2023	ISSUED FOR COMMENT	CF	CP
SK02	20.02.2023	ISSUED FOR COMMENT	CF	CP
SK01	09.02.2023	ISSUED FOR COMMENT	VL	CP

REVISION HISTORY

PROJECT:  
**DRAYTON MANOR LODGE  
CARE FACILITY**

CLIENT:  
**JAMIE AND GERRY WYATT**

DRAWING NO:  
**0358 - 102**

DRAWING TITLE:  
**PROPOSED SITE PLAN**

SCALE @ A3: 1:200

REV:  
**P04**

- Retained existing hard standing of gravelled area (229 m<sup>2</sup>)
- Proposed hard standing of path (73 m<sup>2</sup>)
- Total hard standing (302 m<sup>2</sup>)

**Pinchin Architects Ltd**  
Suite 11, Rivers Lodge, Harpenden, AL5 2JD  
t: 0207 183 1456 | e: info@pinchinarchitects.com  
www.pinchinarchitects.com