

**GROUND PLAN**  
ISSUED FOR BUILDING & DESIGN,  
SPECIFICATION HAS BEEN CONFIRMED

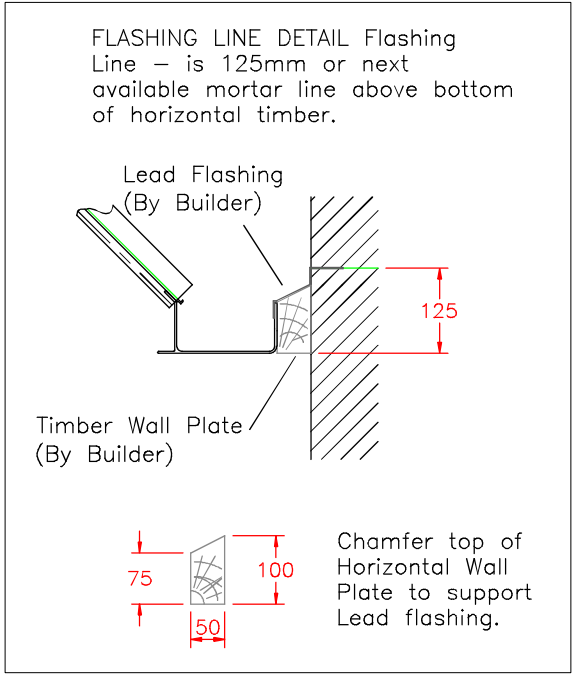

**HORIZONTAL WALL PLATE (By Builder)** 100x50mm timber to be used. Tapered at the top for lead flashing – as shown. The 100mm against the wall – as shown, to give a flat vertical face to attach the greenhouse to.

**VERTICAL WALL PLATES (By Builder)** 100x50mm timber to be used. The 100mm against the wall – as shown, to give a flat vertical face to attach the greenhouse to. The outside edges of the vertical Timber Wall Plates are in line with the outside edges of the base wall.

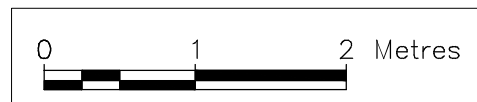
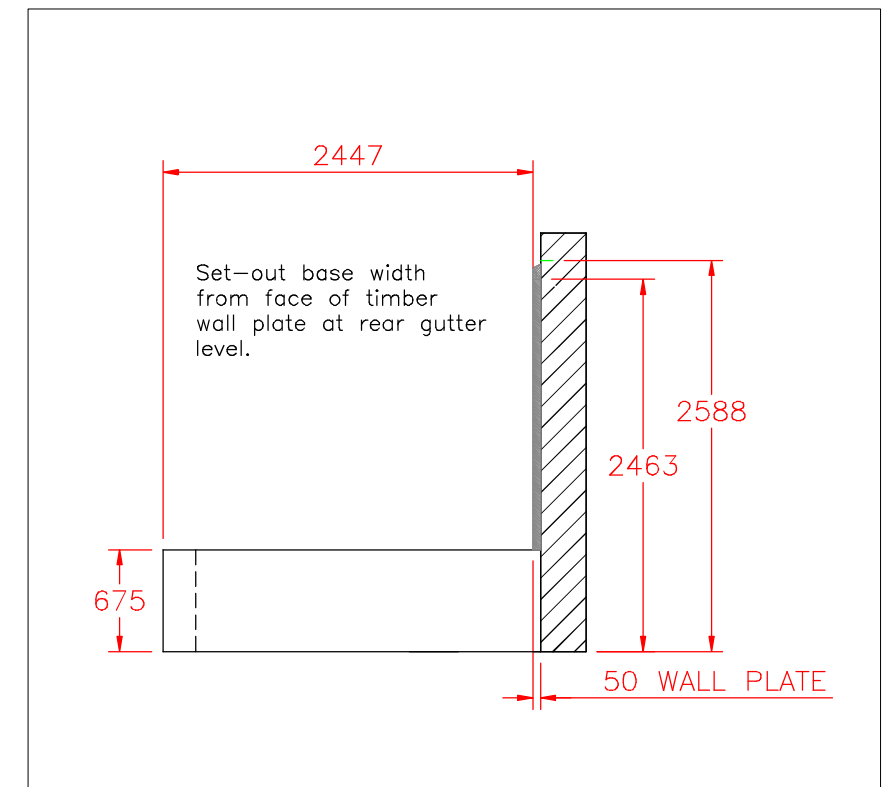
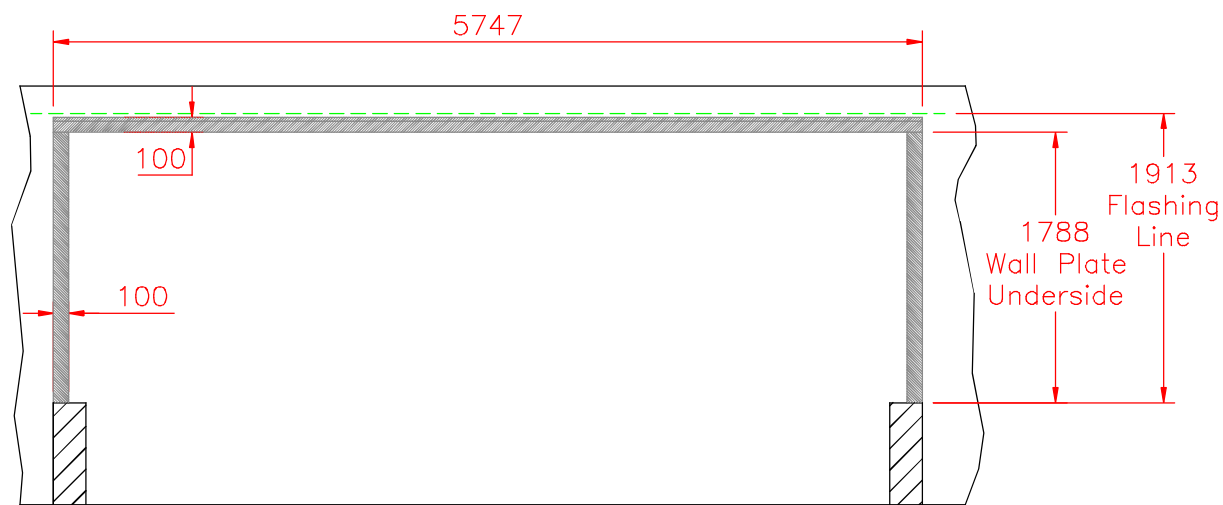

REV.A : UPDATED TO GROUND PLAN. SHEET 3 – TIMBER FILLET DETAILS ADDED. MRS. 17.12.13.				
<b>ALITEX</b> GREENHOUSES AND CONSERVATORIES		TITLE GROUND PLAN – TRADITIONAL 3/4 SPAN GREENHOUSE AGAINST EXISTING REAR WALL. 315 BAYS & 45° ROOF.		
DRAWN FMcB	DATE 03.10.13	SCALE 1:50 @A3	DWG NO. VPF 4708/T – Sheet 3 of 3	REV A
CHECKED	CHECKED	CUSTOMER / ORDER No. Mrs S Connon – Tembo, Duncur Rd. 19168		