

Front View, Scale 1:50

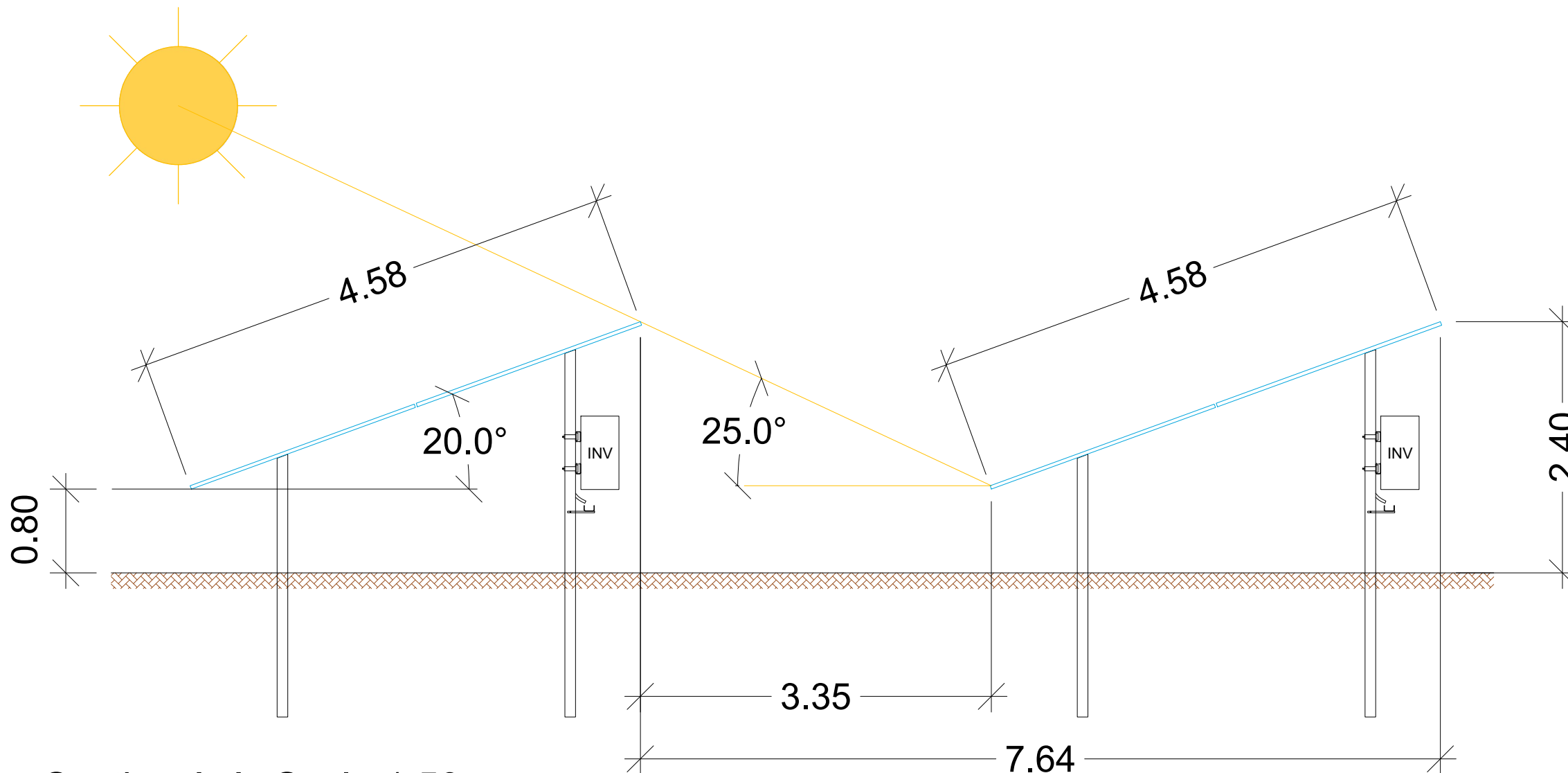

Section A-A, Scale 1:50

Legend

Project Notes

Substructure: TBC
 Row distance: TBC
 Inverter: 10no.
 PV-Module: 2,200no.
 Total PV capacity (DC): 1,199.00 kWp

General Notes

Coordinates: 52°24'38.82"N, 1° 8'23.80"E
 Ground level height: 43m
 Fence: approx. 600 m (2m high)
 Built-up road, permanent: N.A
 Solar Farm Development Area: approx. 2.06 ha
 Total Lot area: approx. 8.20 ha

All measurements in metres (m)

Client



Project address

Burston Mill,
 Mill Road,
 Burston,
 IP22 5TJ

09			
08			
07			
06			
05			
04			
03			
02			
01	13/01/2023	Updated planning area	MS
00	04/01/2023	First Draft	MS/SW
	Date	Remarks	draw/check

Designed by STEAG Solar Energy Solutions (UK) Limited



48 Warwick St. City of Westminster
 London
 W1B 5AW
 www.sens-energy.com

Project

ForFarmer Burston

Drawing
 PV/Inverter Details

Status

Preliminary Execution As-Built

Based

-

Scale 1:50	Size A3	Filename 230106_BUR_Planning Drawings.dwg
Rev: 01	Plan-ID: DET-01	