

CDM 2015
 © Crown copyright and database rights 2018.
 The Construction (Design and Management) Regulations 2015 (CDM 2015) makes a distinction between domestic and commercial clients and outlines the duties you, as client, have under Health and Safety Law (HSE).
 These duties can be found at:
<http://www.hse.gov.uk/construction/cdm2015/responsibilities.htm>
 It is your responsibility as client to make yourself aware of your role within CDM 2015 and act accordingly.

Do not scale from this drawing electronically or manually, use written dimensions only.
 All dimensions are in millimeters unless stated otherwise.
 This drawing is produced for use in this project only and may not be used for any other purpose. LA Robinson Architectural Services Ltd accept no liability for the use of this drawing other than the purpose for which it was intended in connection with this project.
 This drawing may not be reproduced in any form without prior written agreement from LA Robinson Architectural Services Ltd. All dimensions are to be checked on site and L A Robinson Ltd informed of any discrepancies.

Registered in England and Wales Number: 11073088
 Registered Office: 20 Southview, School Lane, Surlingham, Norwich NR14 7DH.

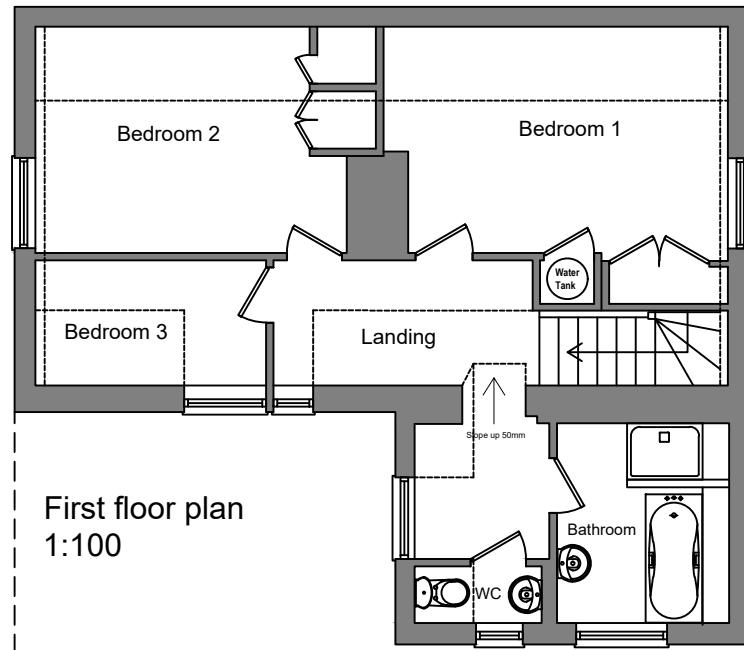

First floor plan
1:100

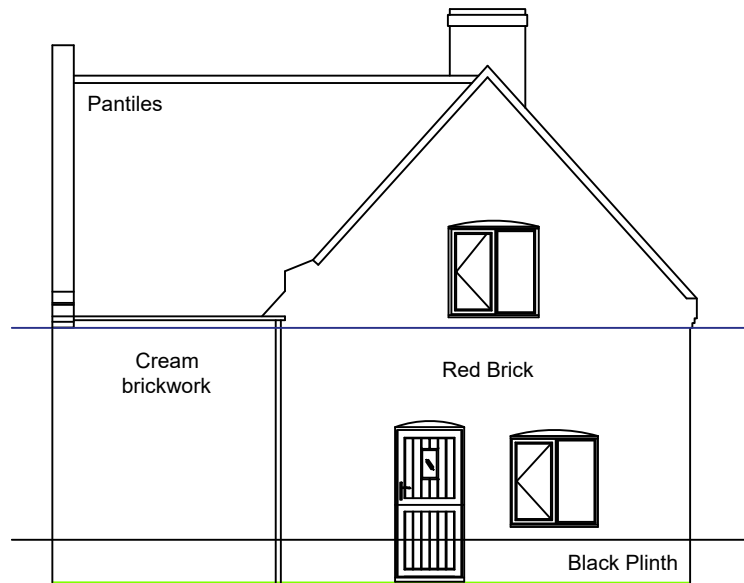
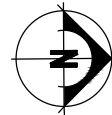

North Elevation
1:100

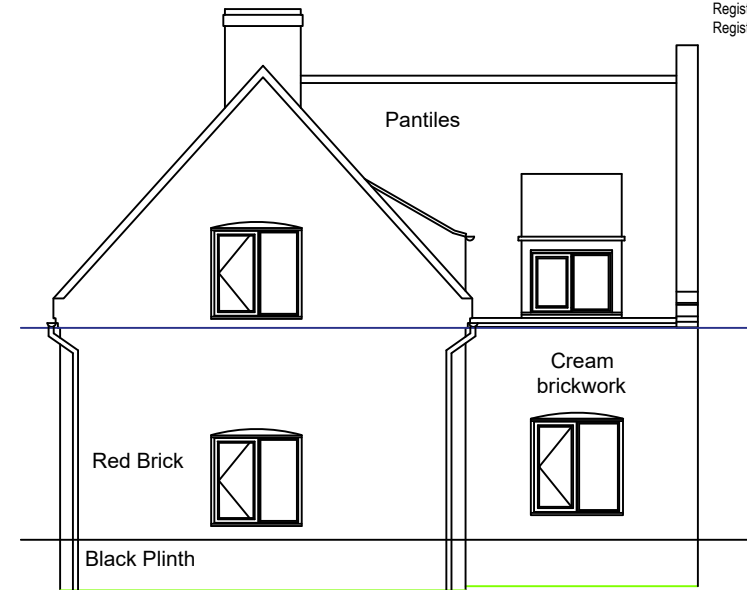

South Elevation
1:100



East Elevation
1:100

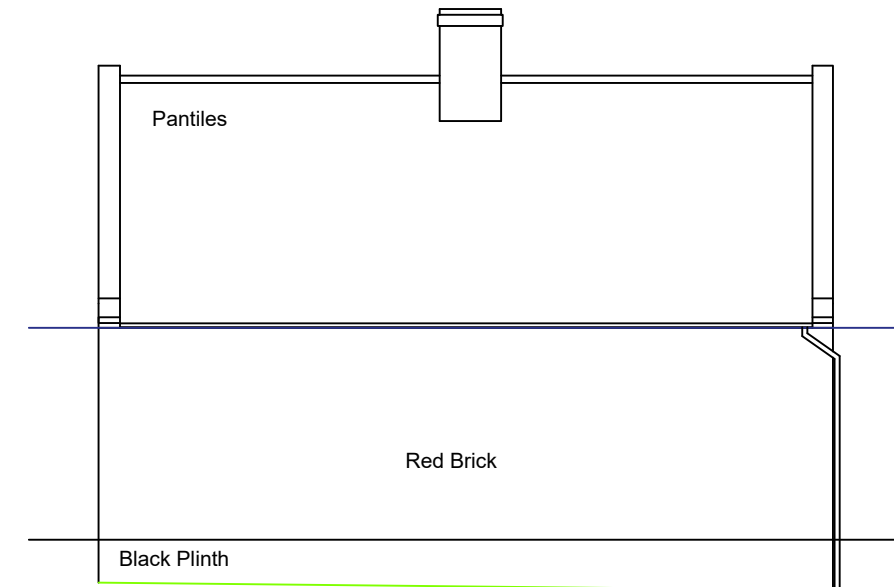

West Elevation
1:100

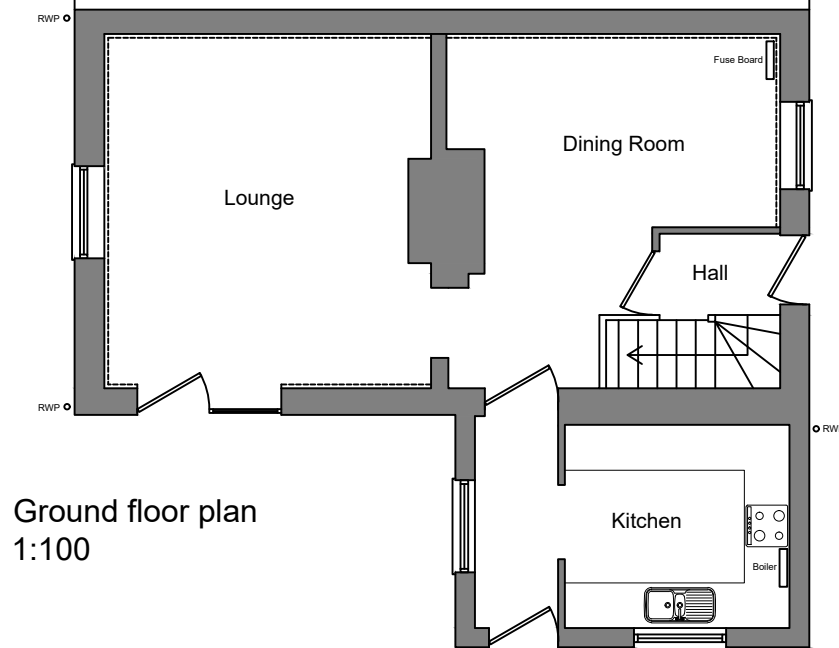

Ground floor plan
1:100

LA Robinson
 Architectural Services Ltd

20 Southview
 School Lane
 Surlingham
 Norwich
 Norfolk
 NR14 7DH
 louise@larobinson.co.uk

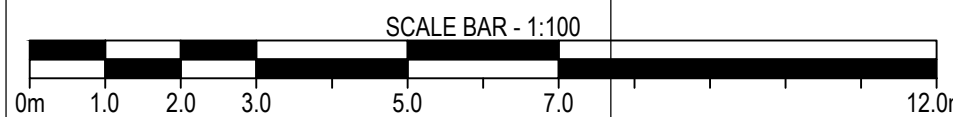

Address: Spooner Lodge
 The Street
 Bramerton
 NR14 7DW

A3

Client: Mr R Suntherland
 Project: Rear extension and thermal improvements to the existing building. Conversion of Outbuildings into private accommodation.

Title: Existing floor plans and elevations

Job No:	241	Drg No:		Rev:	
SCALE	1:100				
DATE	January 2023				002