

15m HIGH TREE
(POSSIBLY MAPLE)

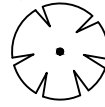

BOUNDARY

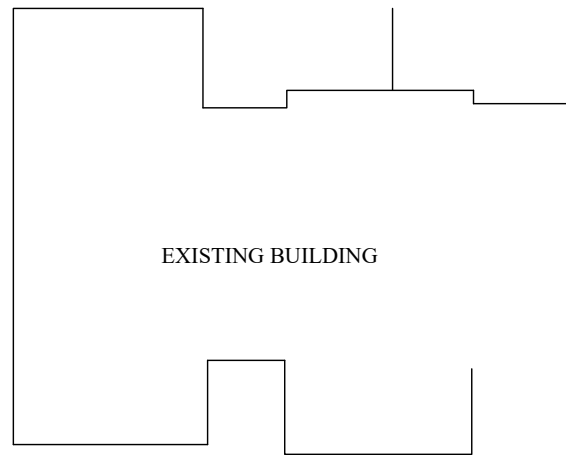

EXISTING BUILDING



BUSH
HT: 3m

APPROX. 1.2m
HIGH BANK

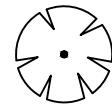

PINE
HT: 15m

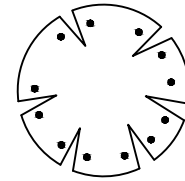

RING OF WHITE
WILLOWS
HT: 6m

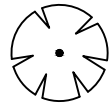

MATURE
WEEPING WILLOW

EXISTING SITE LAYOUT

1:200

A	JAN. 2023	REPORT ISSUE	J.K.D.
	Date	Issue	Chkd.
Title: INSPECTION, SCHOOL HOUSE, HELMINGHAM PRIMARY SCHOOL, STOWMARKET-EXISTING SITE LAYOUT			
Scale: 1:200@A3	Drawn by: J.C.H.	Checked by: J.K.D.	Date: JAN. 2023
Drawing No. 22/11999-03			Issue: A

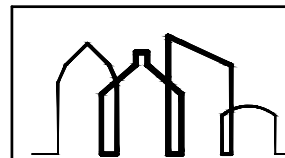

G C ROBERTSON & ASSOCIATES LTD

Consulting Civil & Structural Engineers

60 High Street, Wickham Market, Woodbridge, Suffolk. IP13 0QU

email: engineers@gcrobertson.co.uk Tel: (01394) 384887

www.gcrobertson.co.uk