

Diagrammatic proposed north elevation.

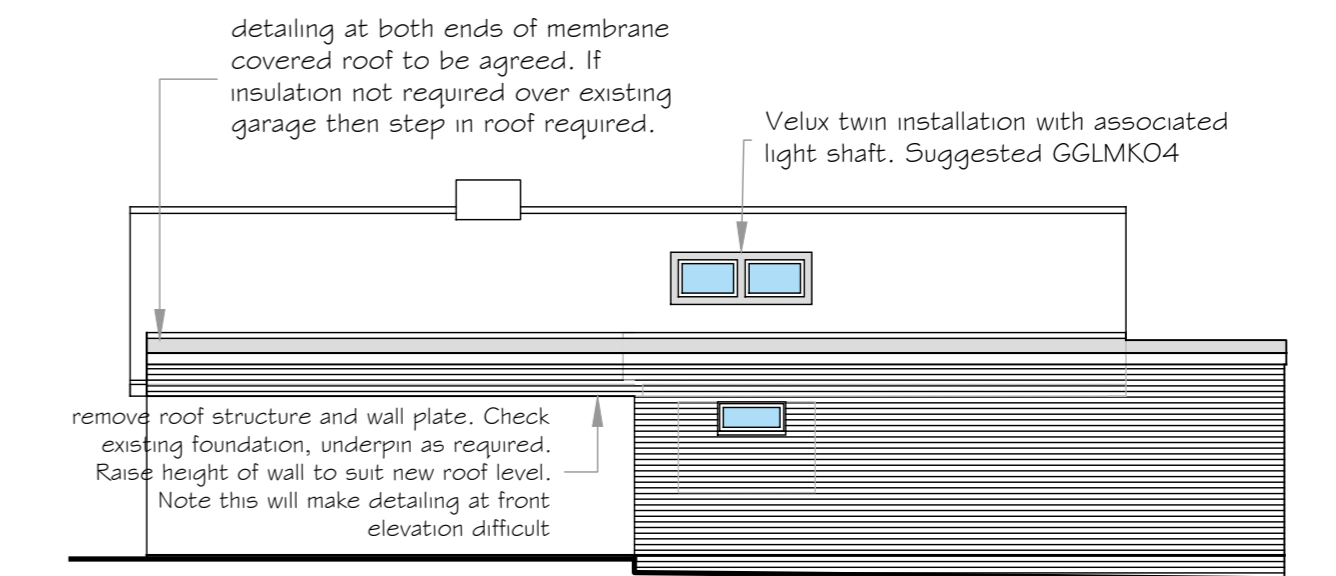

Diagrammatic proposed south elevation.

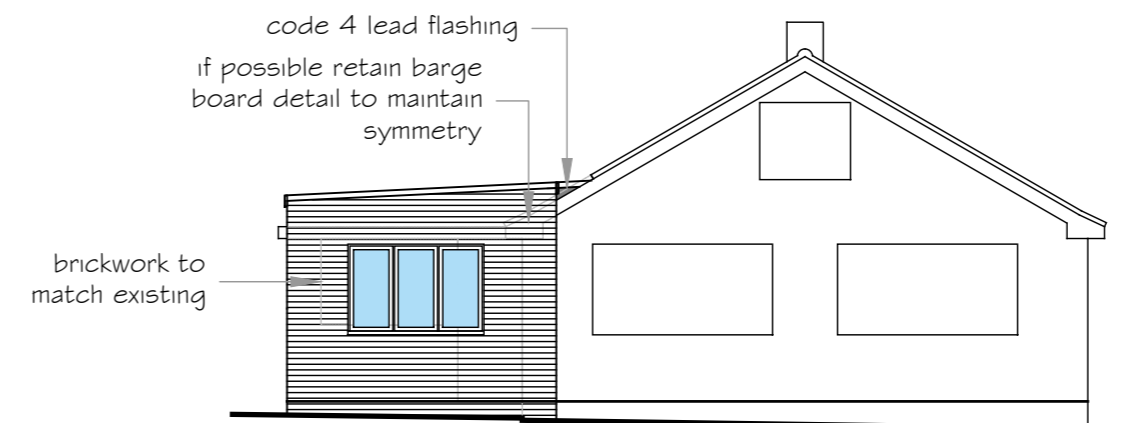

Diagrammatic proposed east elevation.



Revision	Date	Note
a	24.4.23	House number changed from 8 to 18

This drawing and design remain the copyright of David Hewett FRICS and must not be reproduced without permission. DO NOT SCALE. Any discrepancies are to be reported to the Surveyor/Contract Administrator. At construction status, this drawing remains design intent only. All information to be checked by contractor for site accuracy and fit before placing orders. Drawings to be read in conjunction with Engineers details, job specification and all other contract documents. Drawings are subject to statutory approvals and site surveys.

Project: Proposed alterations and extension at 18 Carol Close, Stoke Holy Cross, NORWICH, NR14 8NN

Client: Mr Neil Dobson

Drawing: Alternative General Arrangement

Date: October 2022  
Scale (when plotted at A2): 1:50, 1:100 or as shown

David Hewett FRICS  
Chartered Building Surveyor  
Stoke Holy Cross  
NORWICH  
telephone: 01508 499761  
Email: drhewett@btconnect.com

**For APPROVAL**

Drawing number: MMXXII/1386-GA4	Revision: a
------------------------------------	----------------

