

COURT VALE HOUSE - DAMERHAM

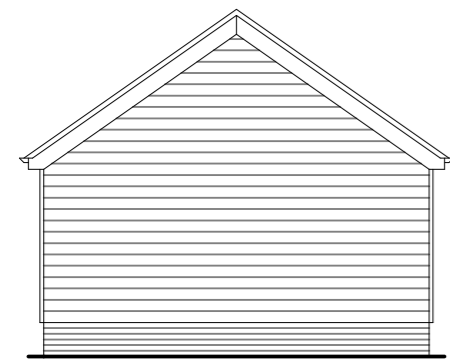

NORTH EAST ELEVATION

PLAIN TILES TO MATCH MAIN HOUSE
UPVC DOUBLE GLAZED WINDOWS & DOORS TO MATCH MAIN HOUSE
BRICK PLINTH TO MATCH MAIN HOUSE

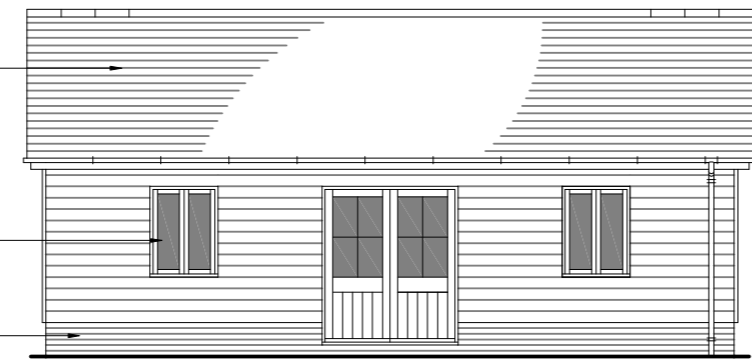

NORTH WEST ELEVATION

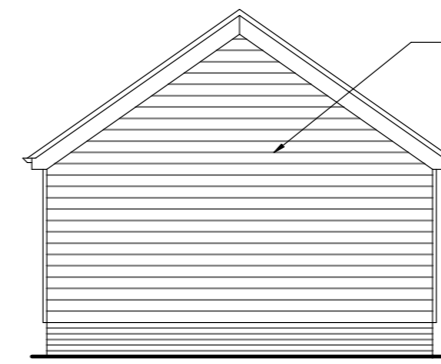
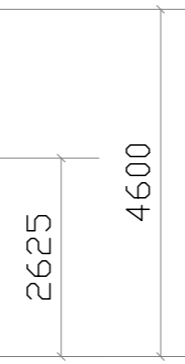

SOUTH WEST ELEVATION

TIMBER CLADDING TO MATCH MAIN HOUSE
PAINTED RENDER TO MATCH MAIN HOUSE

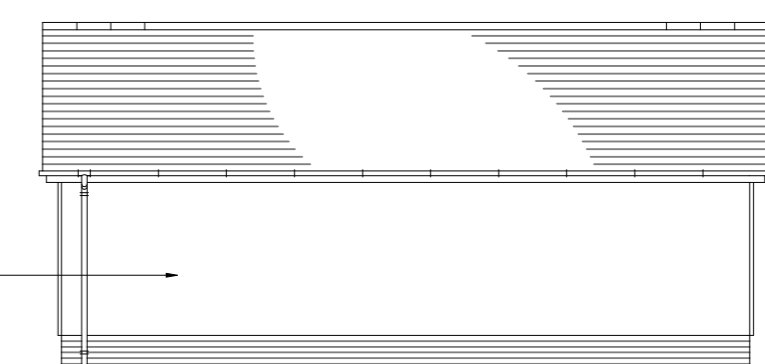

SOUTH EAST ELEVATION

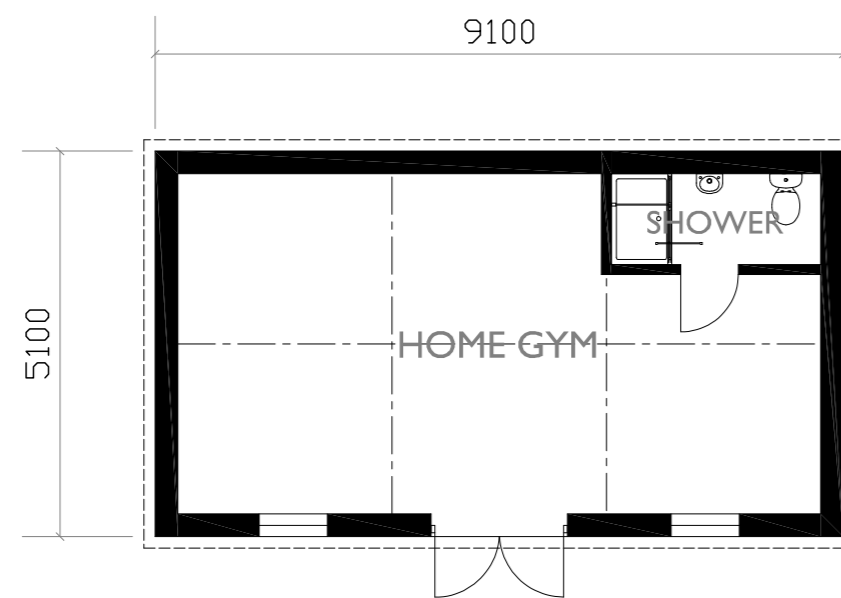

GROUND FLOOR PLAN 1:100 SCALE

PLAIN TILES TO MATCH MAIN HOUSE



ROOF PLAN 1:100 SCALE

Notes:

A2

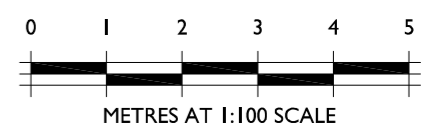

THE DRAWING IS THE COPYRIGHT OF FAVONIUS ARCHITECTS IT MAY NOT BE COPIED, ALTERED OR REPRODUCED IN ANY WAY WITHOUT THEIR WRITTEN AUTHORITY. DIMENSIONS MUST BE CHECKED ON SITE AND NOT SCALED FROM THIS DRAWING.

COURT VALE HOUSE
DAMERHAM
HOME GYM OUTBUILDING

PLANS & ELEVATIONS
AS PROPOSED

DWG No: 933-20-201

DATE: APRIL 2023 SCALE: 1:100

FAVONIUS
ARCHITECTS

Tel: 01722 412 391 www.favonius.co.uk
Wyndham House, 65 The Close, Salisbury, Wiltshire SP1 2EN

PLANNING APPLICATION