

**TOP FLOOR PLAN**

Scale: 1 : 50 @ A3

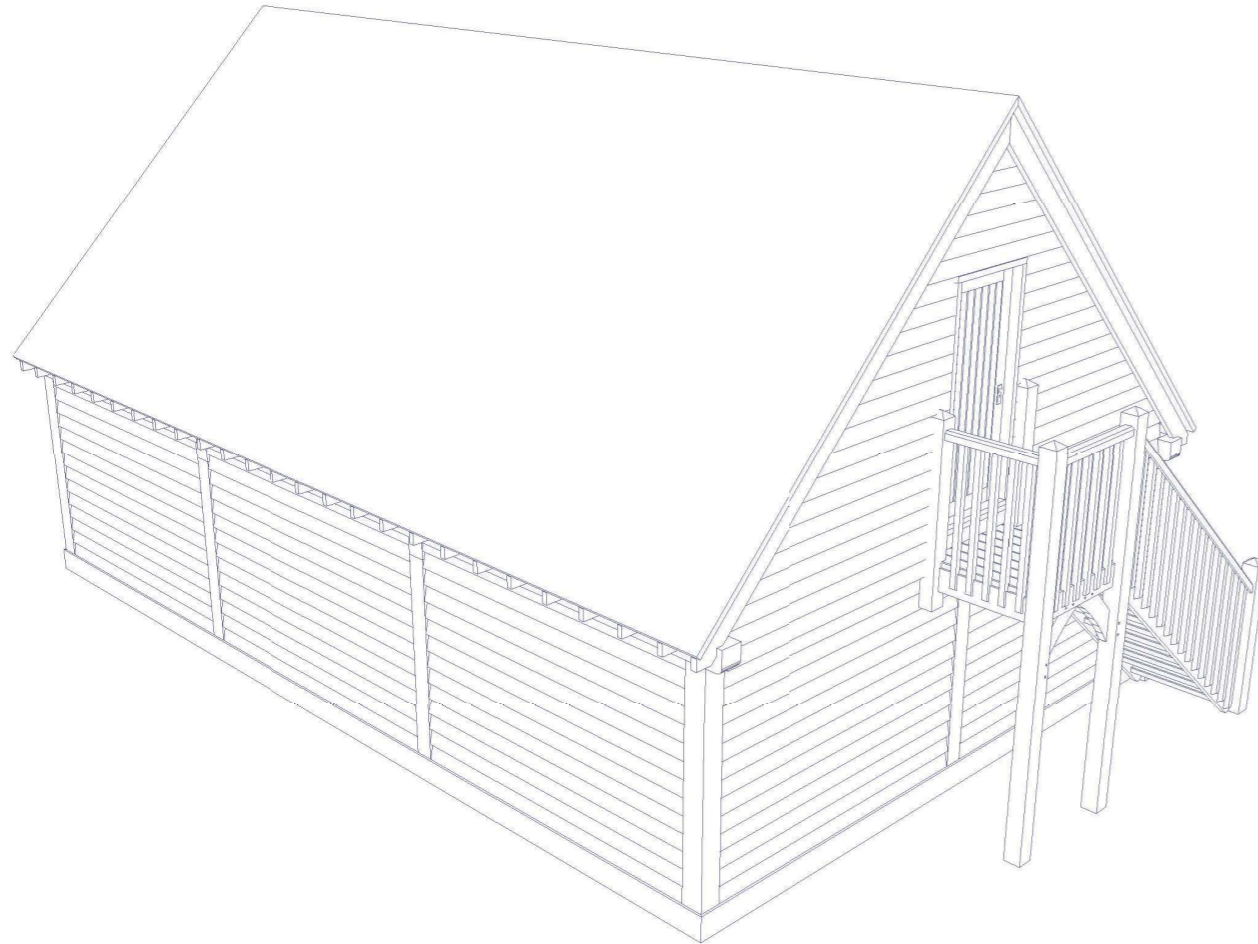
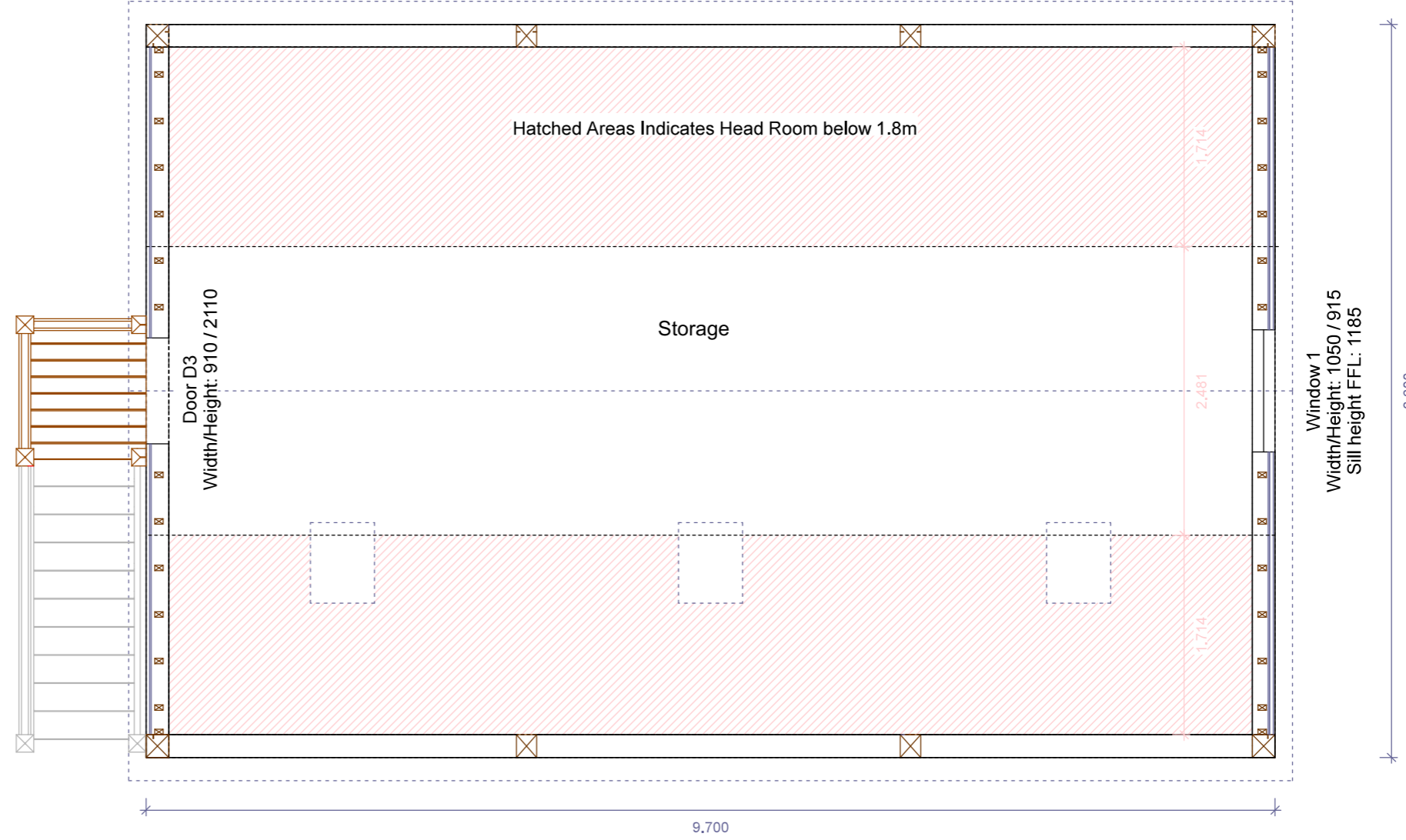

**Applicant:**  
Mr K. Rushbrook  
**Address:**  
Orchard House  
Rake End  
Hill Ridware  
Staffordshire  
WS15 3RQ

**Shires Oak Buildings**  
TRADITIONAL OAK FRAMED STRUCTURES

Traditional Oak Framed Structures  
The Framing Yard, The Old Rectory, Ufton,  
Leamington Spa, Warwickshire, CV33 9PF  
Tel: 01926-612812 Fax: 01926 612339  
admin@shiresoak.co.uk - www.shiresoak.co.uk

Project	Issue	Date	Comment
Plan number	A04		
Drawing title	TF Floor Plan		
Date drawn	09/10/2018		
Drawn by	JPR		

©This drawing, its contents and all information contained therein is protected by copyright. It may be used once only for its intended purpose under a contract with Shires Oak Buildings, but specifically not for any other purpose.

Upon sign off, the design of the oak frame will be subject to a structural engineer's report which may result in minor amendments to oak sections and frame design.

All dimensions are to be checked on site.