

Typical double glazed inward opening / fixed timber boarded stable door

Timber type - Sapele

Finish - primed and painted (colour TBA) GREY

Glazing type - Low 'E' 4/16/4 clear toughened DG Units with Duplex Bar

Section AA
scale - 1:5@A3

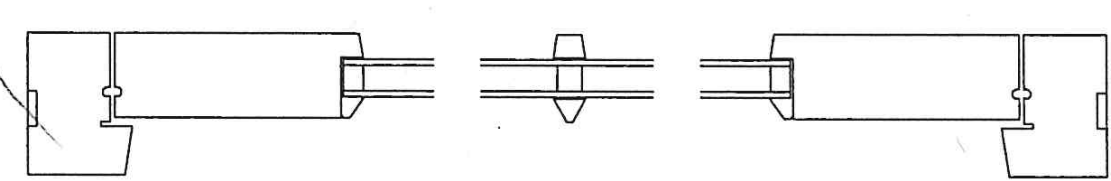
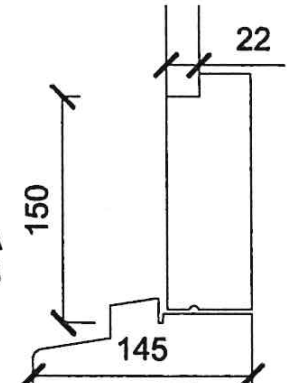

Section BB
scale - 1:5@A3

Note - all details shown indicative only, final details to be confirmed by window and door manufacturer.

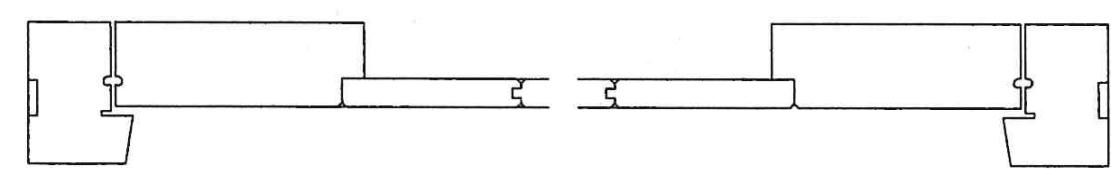

Section CC
scale - 1:5@A3

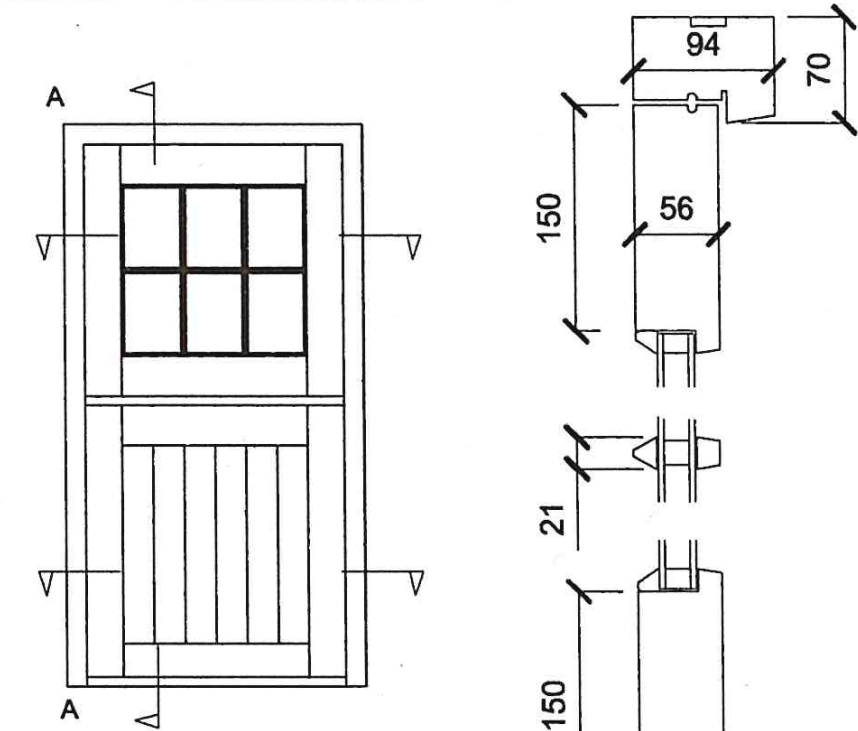

Typical double glazed outward opening timber boarded stable door

Timber type - Sapele

Finish - primed and painted (colour TBA) GREY

Glazing type - Low 'E' 4/16/4 clear toughened DG Units with Duplex Bar

Section AA
scale - 1:5@A3

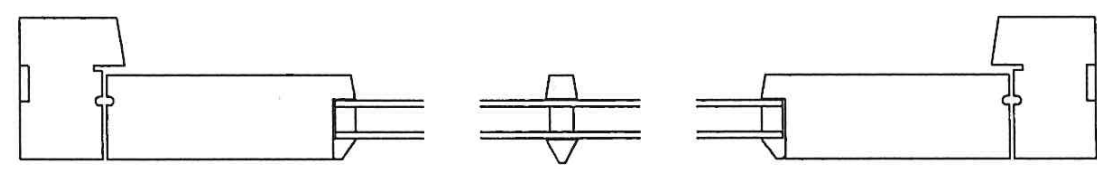
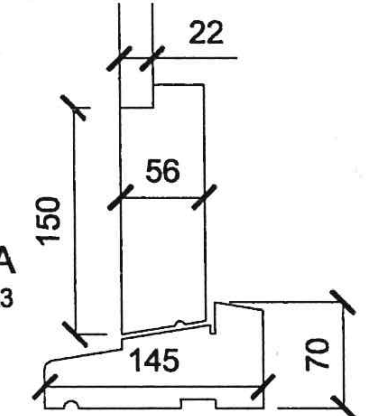

Section BB
scale - 1:5@A3

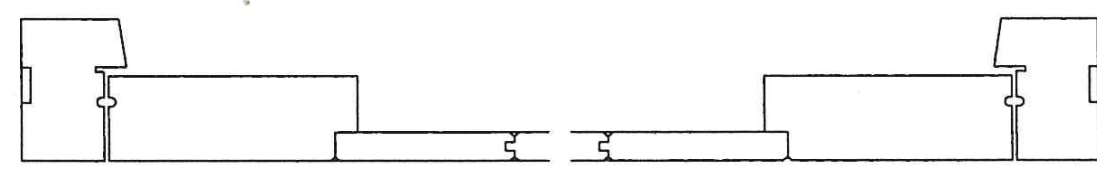

Section CC
scale - 1:5@A3

Note: This drawing is copyright and may not be reproduced or used for any purpose other than that intended without prior written agreement with the designer.
All dimensions, levels and setting out to be checked on site by the contractor prior to commencement of work.

DO NOT SCALE FOR CONSTRUCTION PURPOSES



PLANNING ISSUE

Jewell & Co. architectural services Tara, Langweath Lane, Mawgan, Helston, Cornwall TR12 6AX Tel: 01326 221836 email: jewell.72@btinternet.com		
Client Mr. R Thomas		
The Old Vicarage St Erth Hill St Erth Hayle		
Conversion and Extension of Barn to Dwelling House.		
Drawing title Typical door details		
Scale as shown	Date 24.03.14	
Job no 1155	Drawing no Det-03	Rev