

PROPOSED GARAGE SOUTH ELEVATION

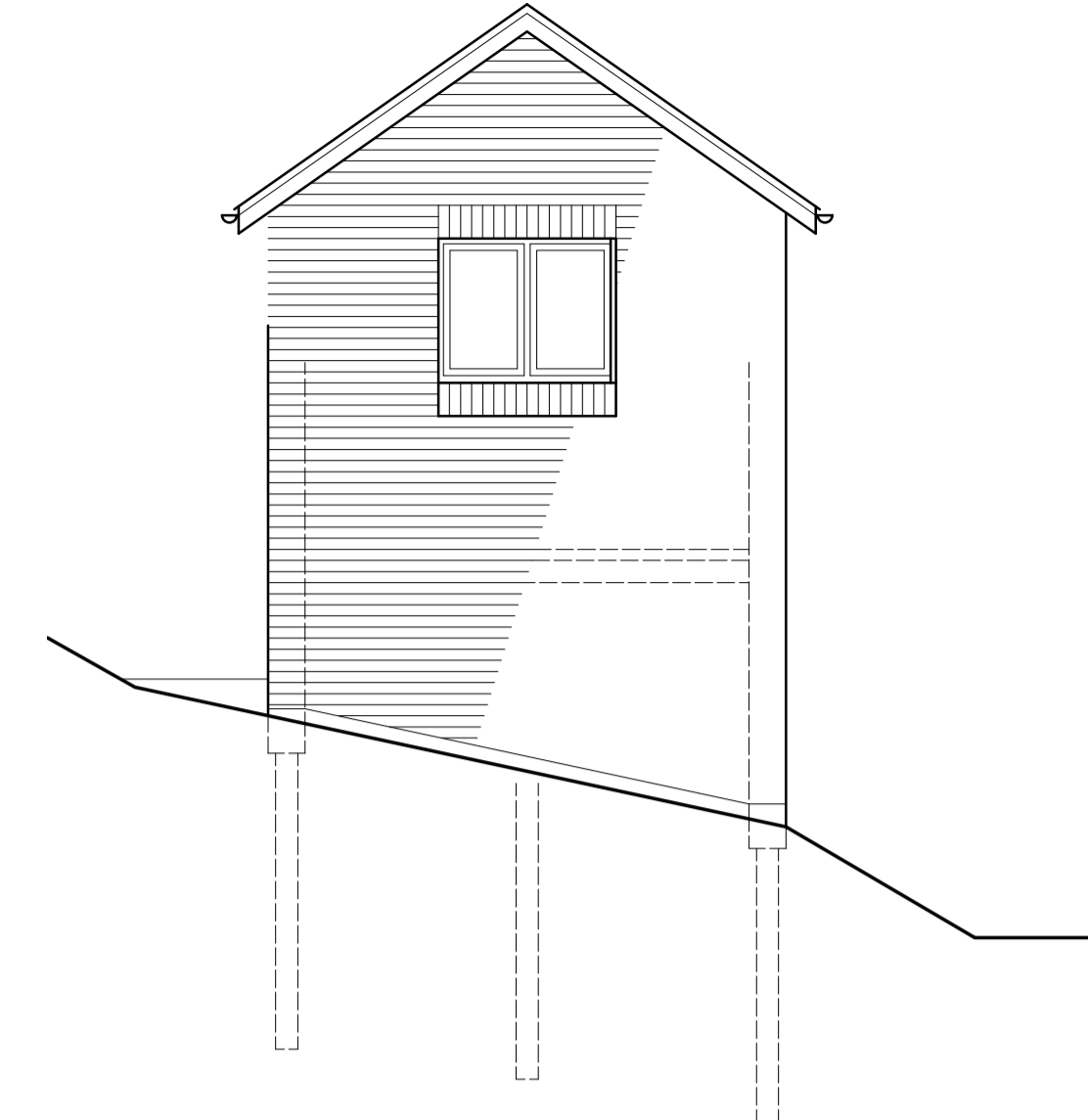

PROPOSED GARAGE WEST ELEVATION

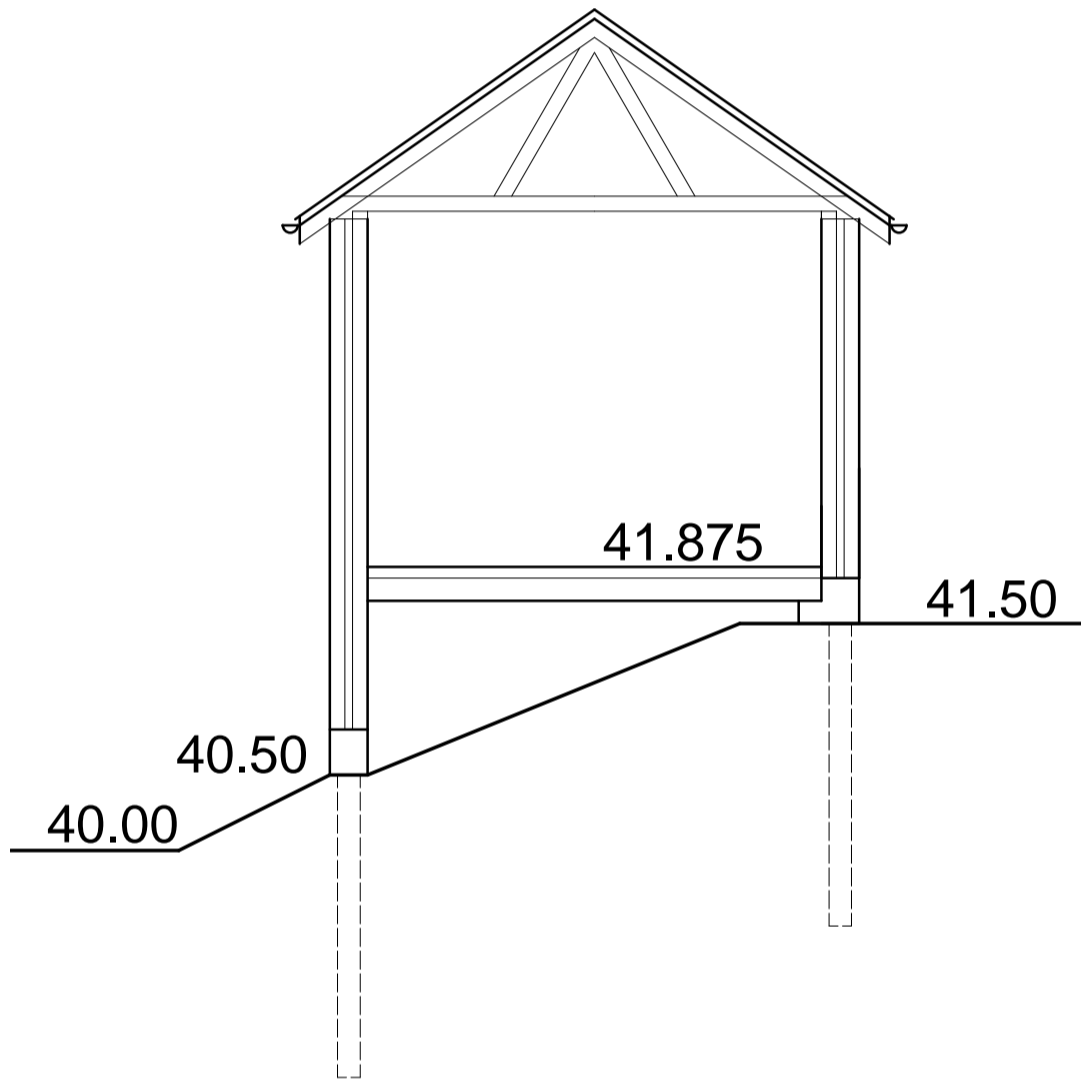

PROPOSED GARAGE SOUTH ELEVATION

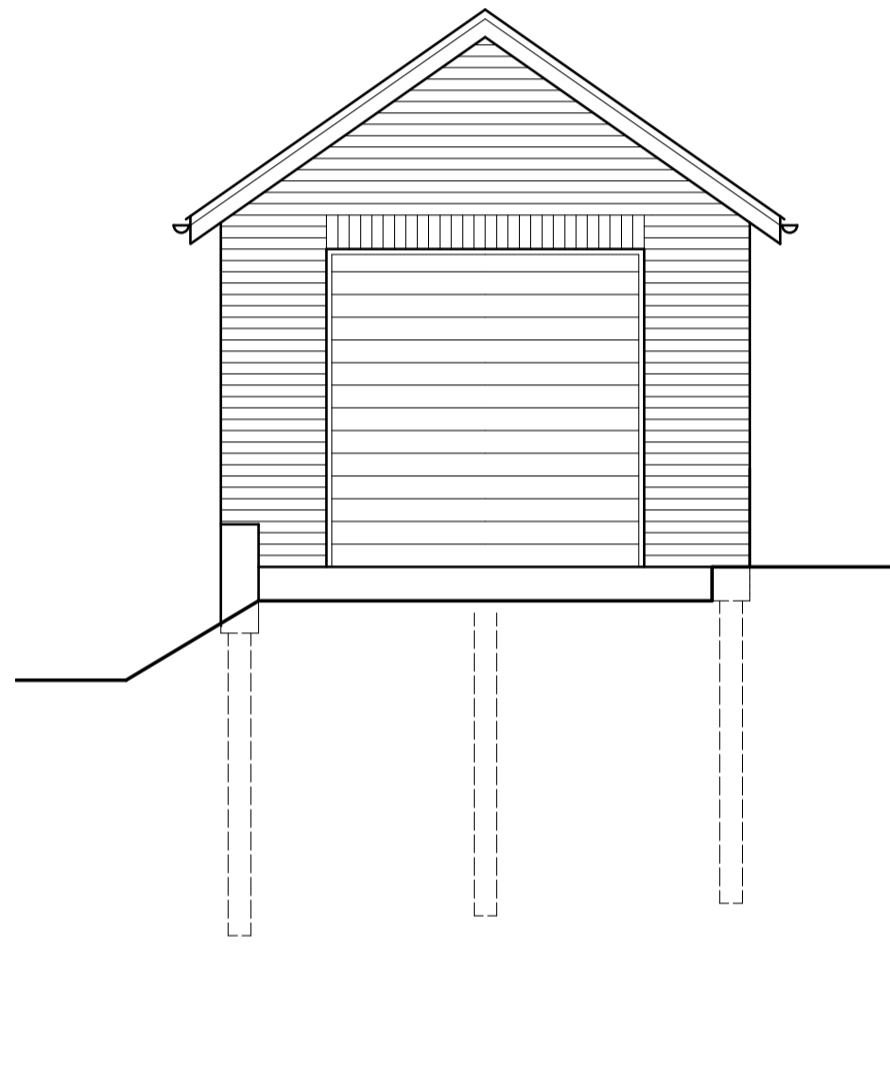

PROPOSED GARAGE WEST ELEVATION

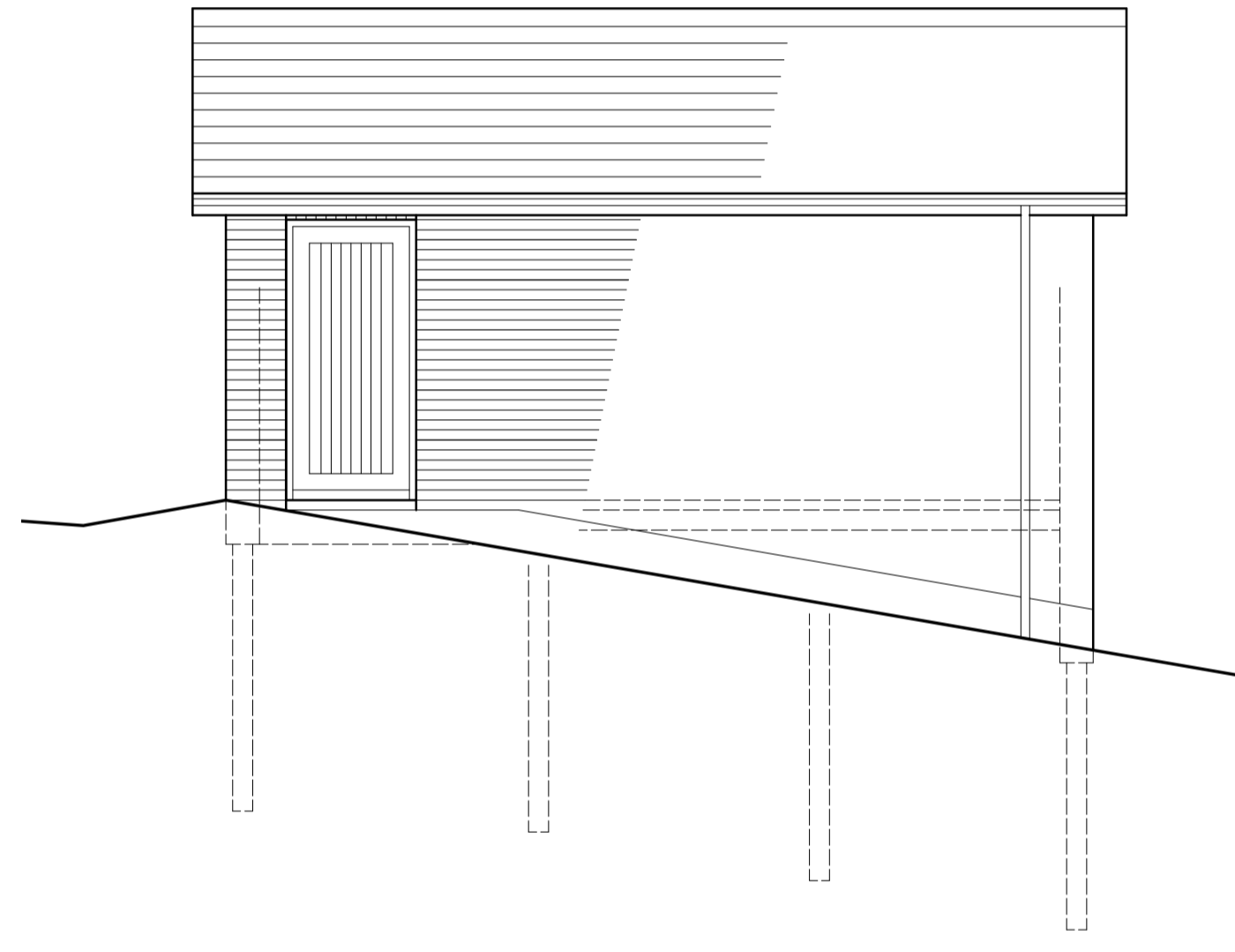

PROPOSED GARAGE WEST ELEVATION



PROPOSED NORTH EAST ELEVATION DD

Project name		
Eden House		
Alterations, Extension and New Garage		
Date	Drawn by	Scale
November 2022	KLD	1:50@A1
Job no	Drawing no	Rev
1379	PP14	A

For
 Claire & Scott Birch

Drawing title
 Proposed - Planning
 New Garage Details - Rear House elevation

Discrepancies, ambiguities and/or omissions between this drawing and information given elsewhere must be reported to the architect before proceeding.
 This drawing is copyright.
 Dimensions must be checked on site.
 Do not scale off dimensions from this drawing.

REV A KLD 24 April 2023.
 Rooflight removed to new lounge

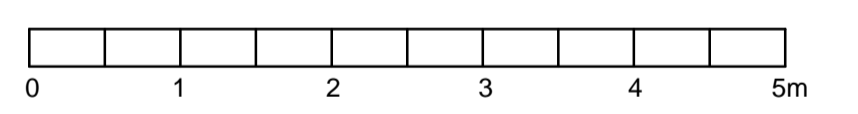

General Garage construction:
 RC insitu ground beam off mini-piles to ensure minimum disturbance to the woodland.
 Cavity wall construction with brickwork external leaf to walls.
 Natural slated roof with plastic rainwater goods leading to soakaways.