

The reproduction of this drawing or any portion of it or its use by third parties without our authority is prohibited.

SPECIFICATIONS -

TIMBER FRAME WALLS:
EX 19mm TREATED T&G WEATHERBOARD, (EXTERNAL COLOUR - BROWN) ON EX 50 X 75mm FRAMEWORK AT 610mm CENTRES

LININGS:
INTERNAL WALL LININGS OF 15mm OSB TO RIDGE HEIGHT

ROOF:
STEEL BOX PROFILE ROOF SHEETING WITH 15mm OSB SUB ROOF ONTO EX 50 X 125mm PURLINS

DOORS:
DOORS TREATED BROWN. 8FT X 7FT FRAMED LEDGED AND BRACED DOUBLE DOORS ON THE LEFT BAY OF THE BUILDING.

GUTTERS:
HEAVY DUTY P.V.C. GUTTERS (BROWN), WITH APPROPRIATE OUTLETS AND DOWN-PIPES INCLUDED TO FRONT AND REAR OF THE BUILDING.

THIS PLAN IS TO ENABLE THE CUSTOMER TO APPLY FOR ANY BYE LAW OR PLANNING PERMISSION. IT IS NOT A WORKING DRAWING. DETAILED FOUNDATION PLANS WILL BE SENT ON REQUEST WHEN REQUIRED.

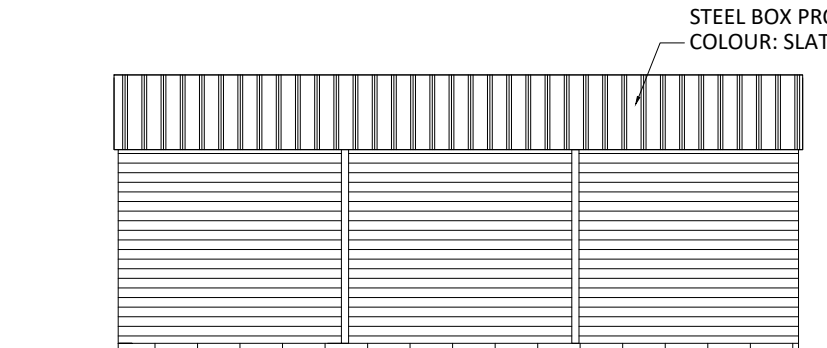

PROPOSED BACK ELEVATION
1:100

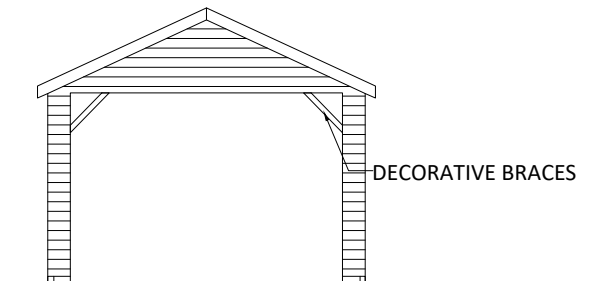

PROPOSED RIGHT ELEVATION
1:100

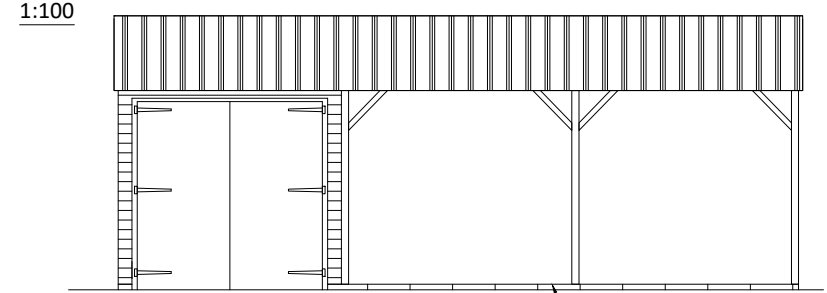

PROPOSED FRONT ELEVATION
1:100

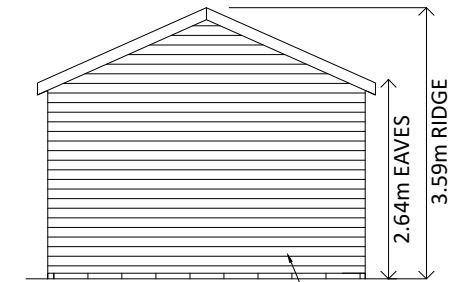

PROPOSED LEFT ELEVATION
1:100

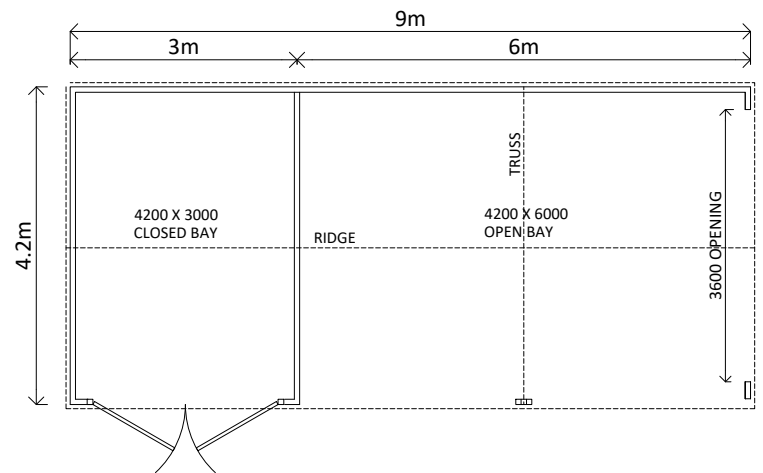

LAYOUT PLAN
1:100

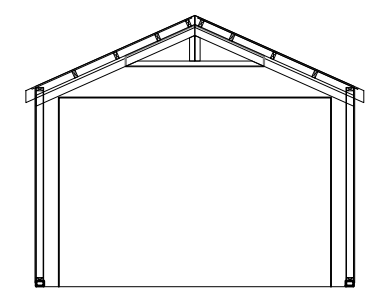

SECTION THROUGH
1:100

Rev	Details of revision	Date

Harlow
Long Whaddon, Loughborough, Leicestershire, LE12 5DE

Telephone: (01509) 842561 Fax: (01509) 843577
poultry@harlowbros.co.uk stabling@harlowbros.co.uk

Project		
DOYLE VERSATILE		
Site		
48 Station Road, Swinderby, LN6 9LY		
Drawing Number	Issue	Revision
23 023 01		
Title		

LAYOUT PLAN AND ELEVATIONS

Scale	Drawn	Checked
1:100	HRT	JLH
Original Size	Date	
A3	13/03/2023	

Status **PLANNING**

If you are unsure on any detail or dimension, please contact Harlow Bros Ltd as soon as possible

The reproduction of this drawing or any portion of it or its use by third parties without our authority is prohibited

