

EXISTING AERIAL VIEW

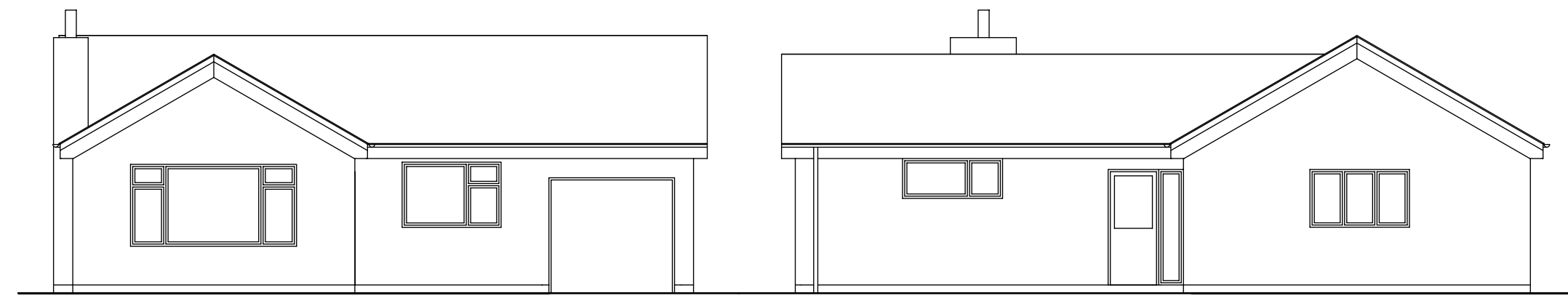

EXISTING WEST ELEVATION

EXISTING SOUTH ELEVATION

EXISTING ELEVATIONS 1:100

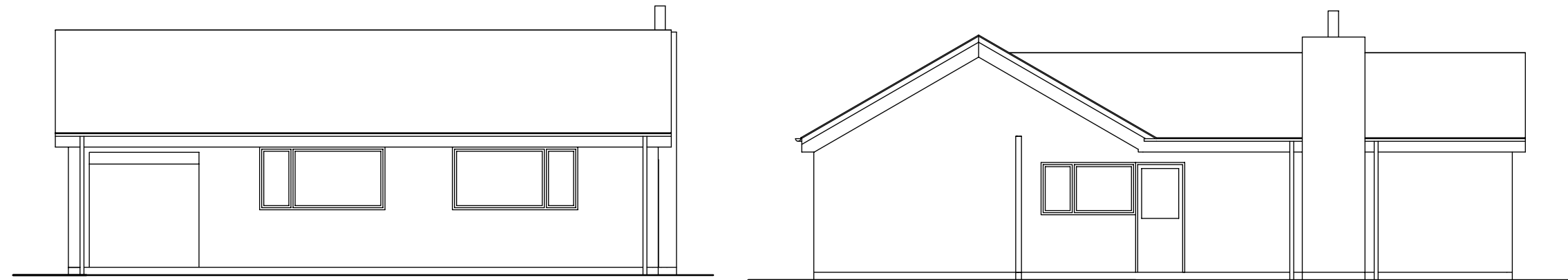

EXISTING EAST ELEVATION

EXISTING NORTH ELEVATION

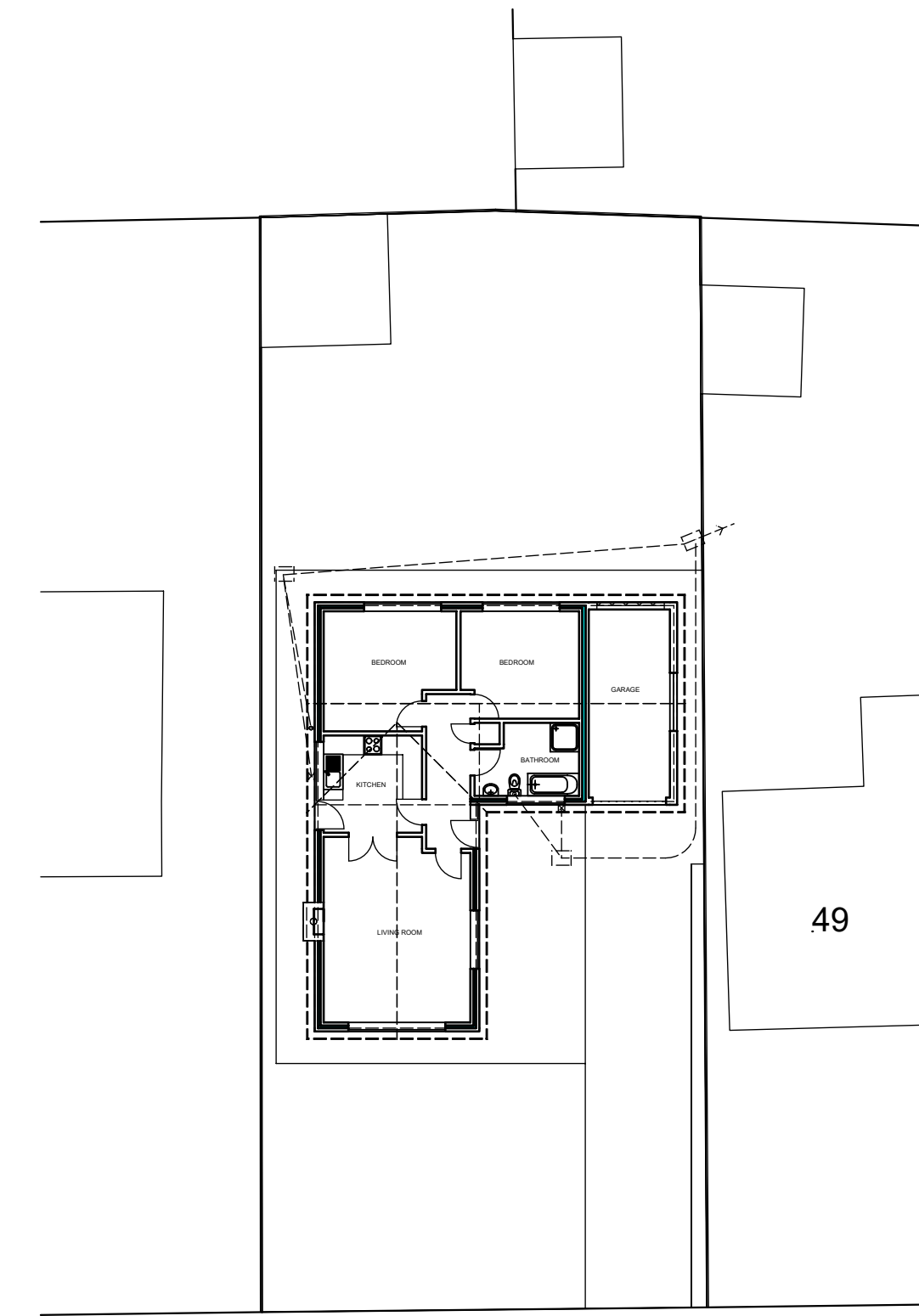

EXISTING SITE PLAN 1:200

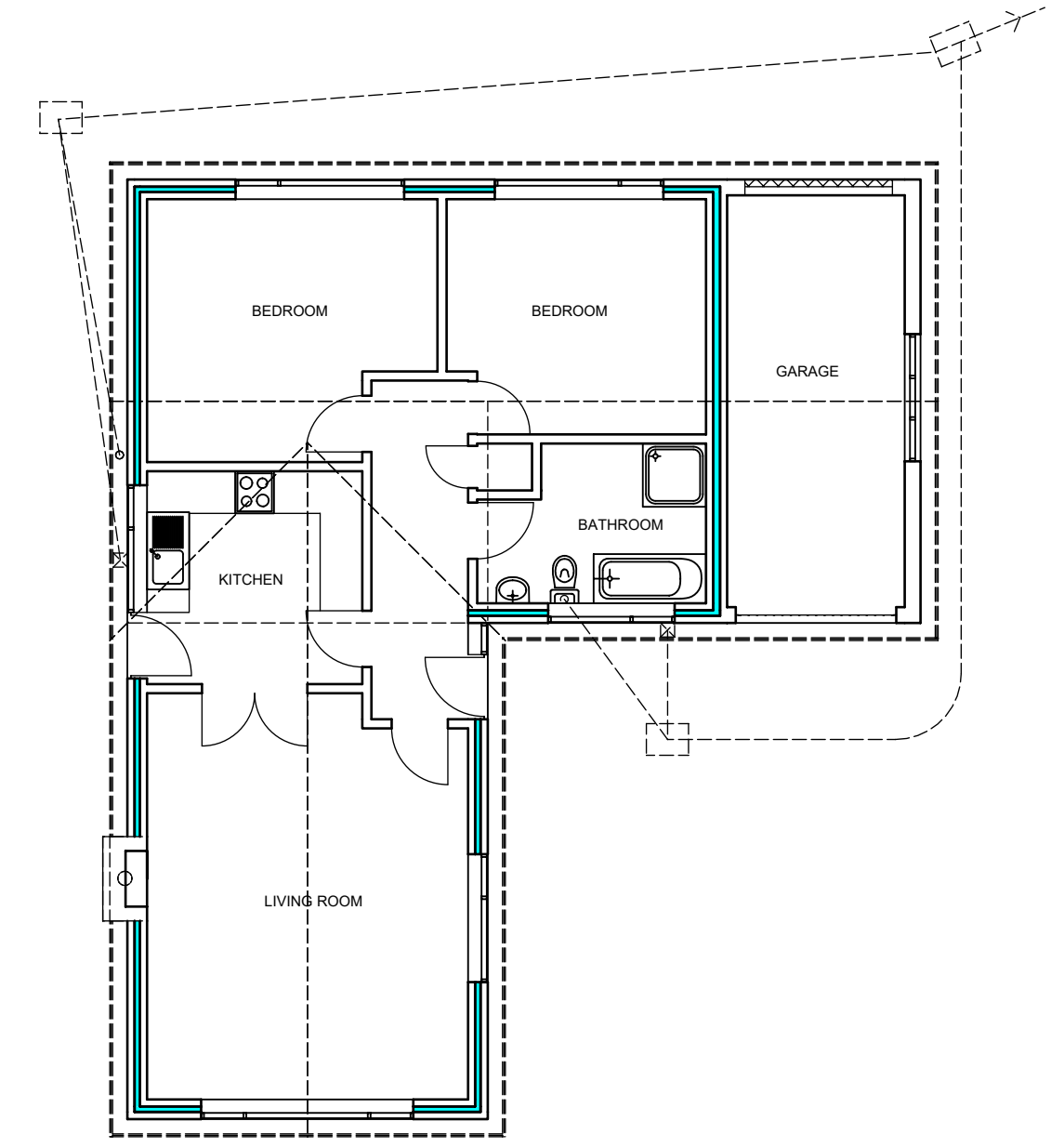

EXISTING GROUND FLOOR PLAN 1:100

486700m 486800m

362700m

362600m



SITE LOCATION PLAN 1:1250

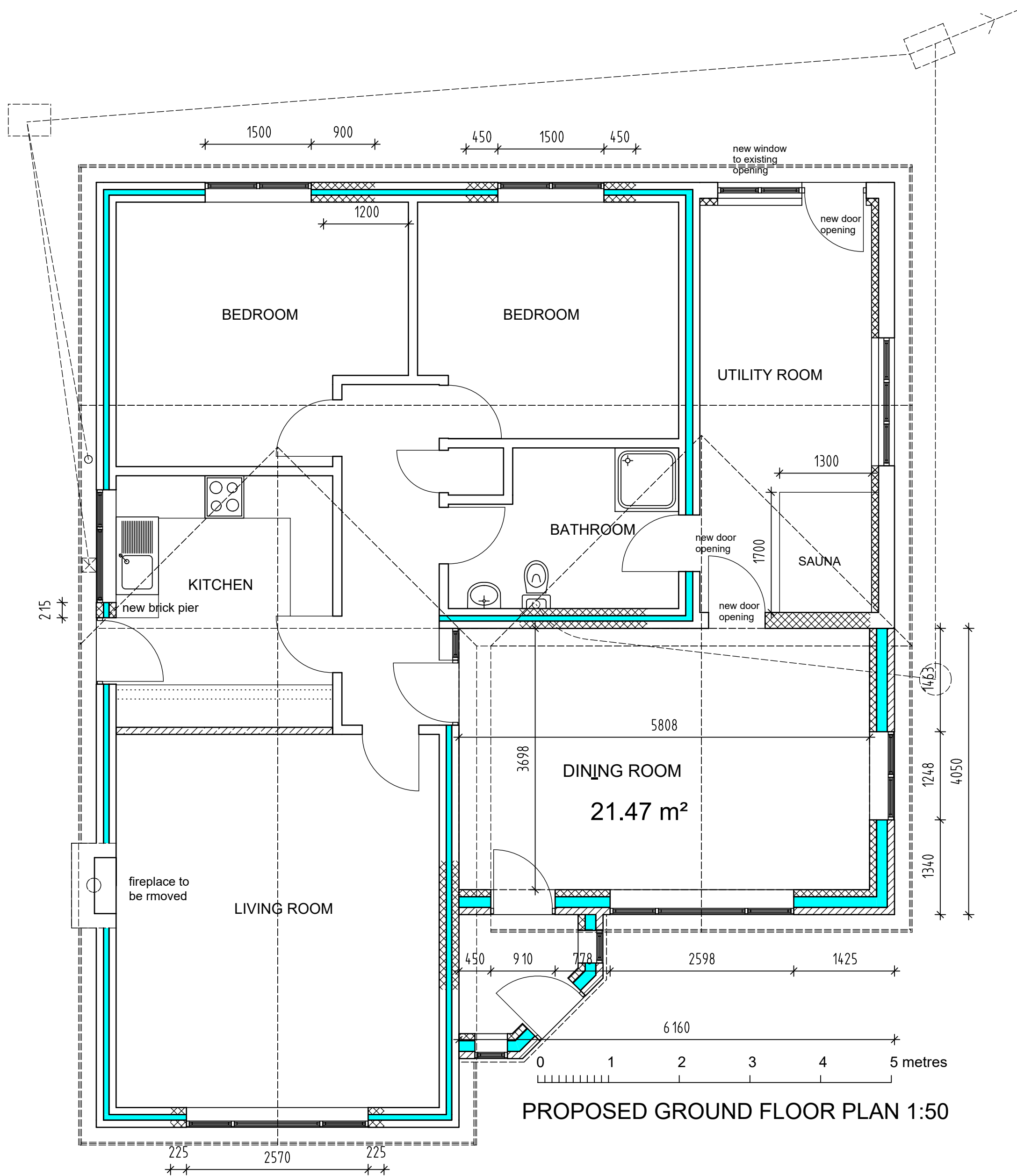

PROPOSED GROUND FLOOR PLAN 1:50

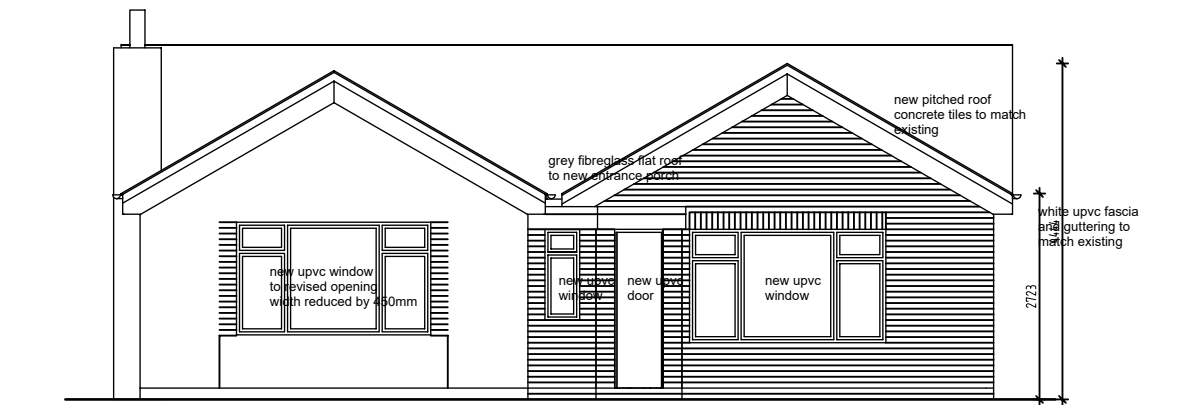

PROPOSED WEST ELEVATION

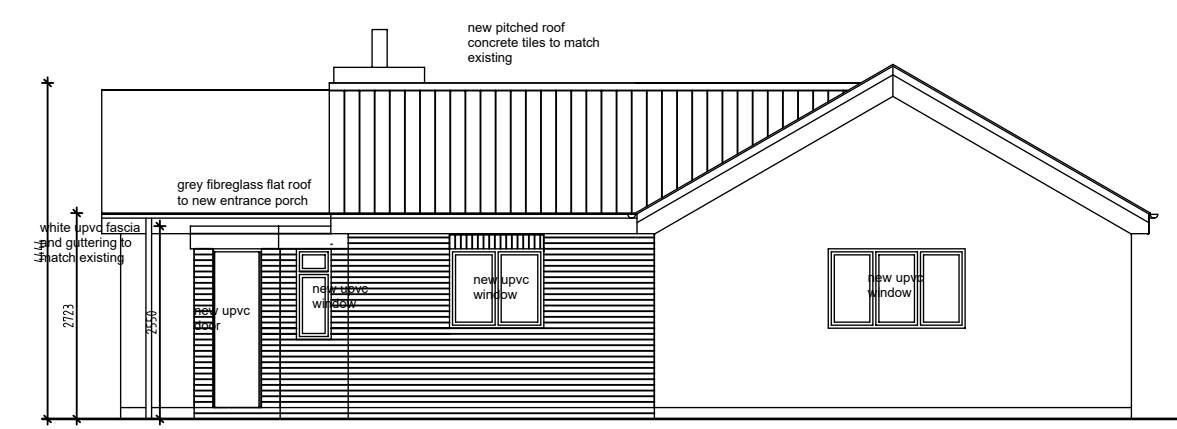

PROPOSED SOUTH ELEVATION

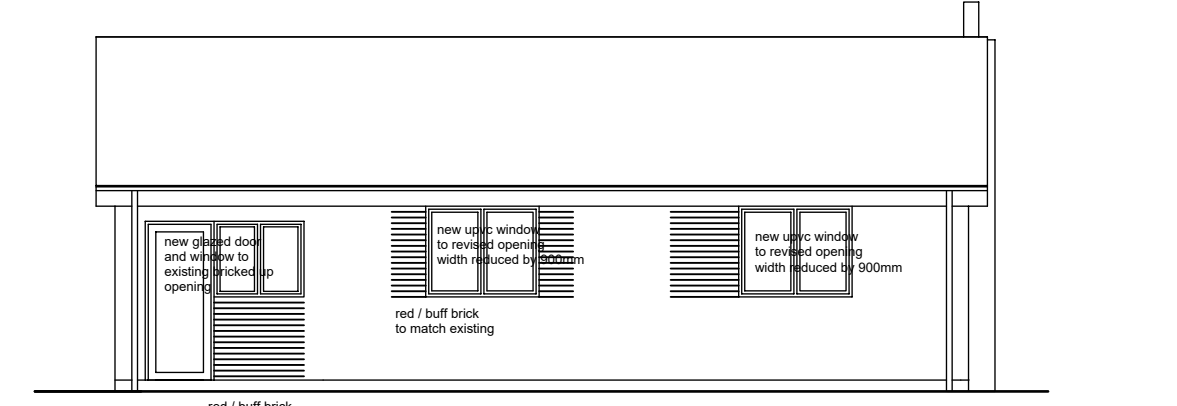

PROPOSED EAST ELEVATION

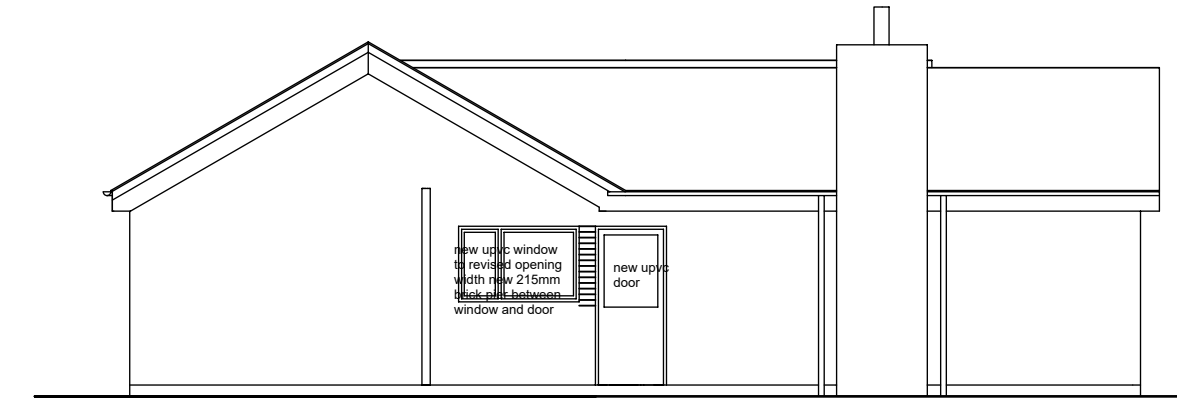

PROPOSED NORTH ELEVATION

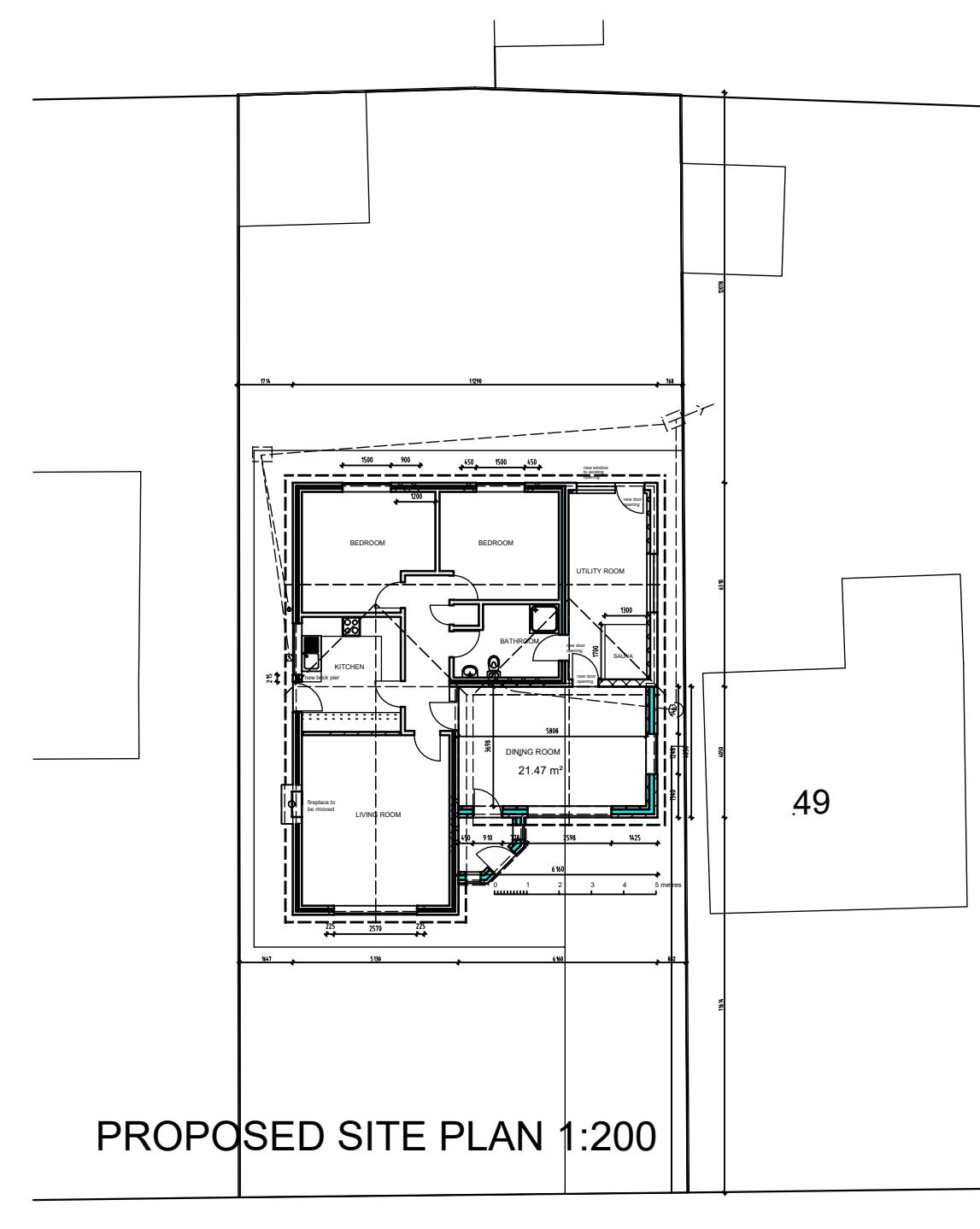

PROPOSED SITE PLAN 1:200

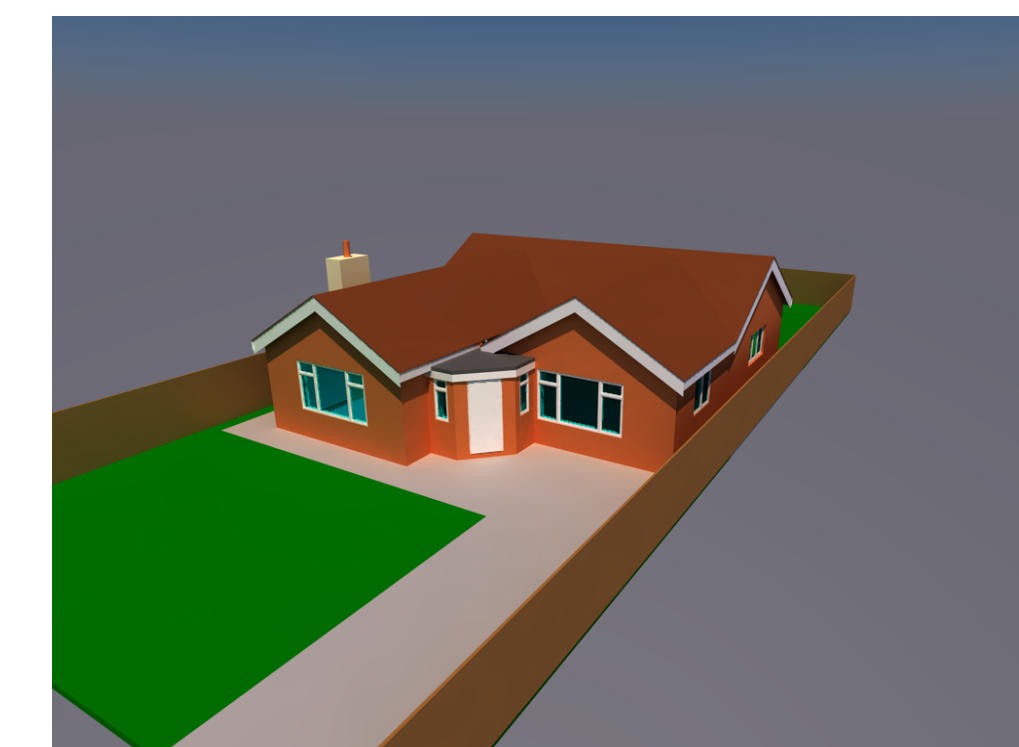

OPTION 1 AERIAL VIEW

Revision C by DND 24th March 2023
 dimensions added and north point
 Revision B by DND 21st March 2023
 minor amendments and elevations
 Revision A by DND 4th March 2023
 minor amendments and porch

DAVID DAKIN
 ARCHITECTS LIMITED

7 Milner Street Newark Notts NG24 4AA
 Tel: 01636 701933
 E mail: info@daviddakindesign.co.uk

Client
 MR RON HODGSON

Project
 47 MANOR ROAD
 SWINDERBY LN6 9LS

Drawing Title
 PLANS AND ELEVATIONS
 OPTION 1
 PLANNING APPLICATION

Drawn by
 DND

Checked by
 DND

Scale
 1:50/100

Date
 FEB 2023

Project No.
 2022/134

Drawing No.
 L(03)01

Revision
 C