

EXISTING SIDE/WEST ELEVATION 1:50

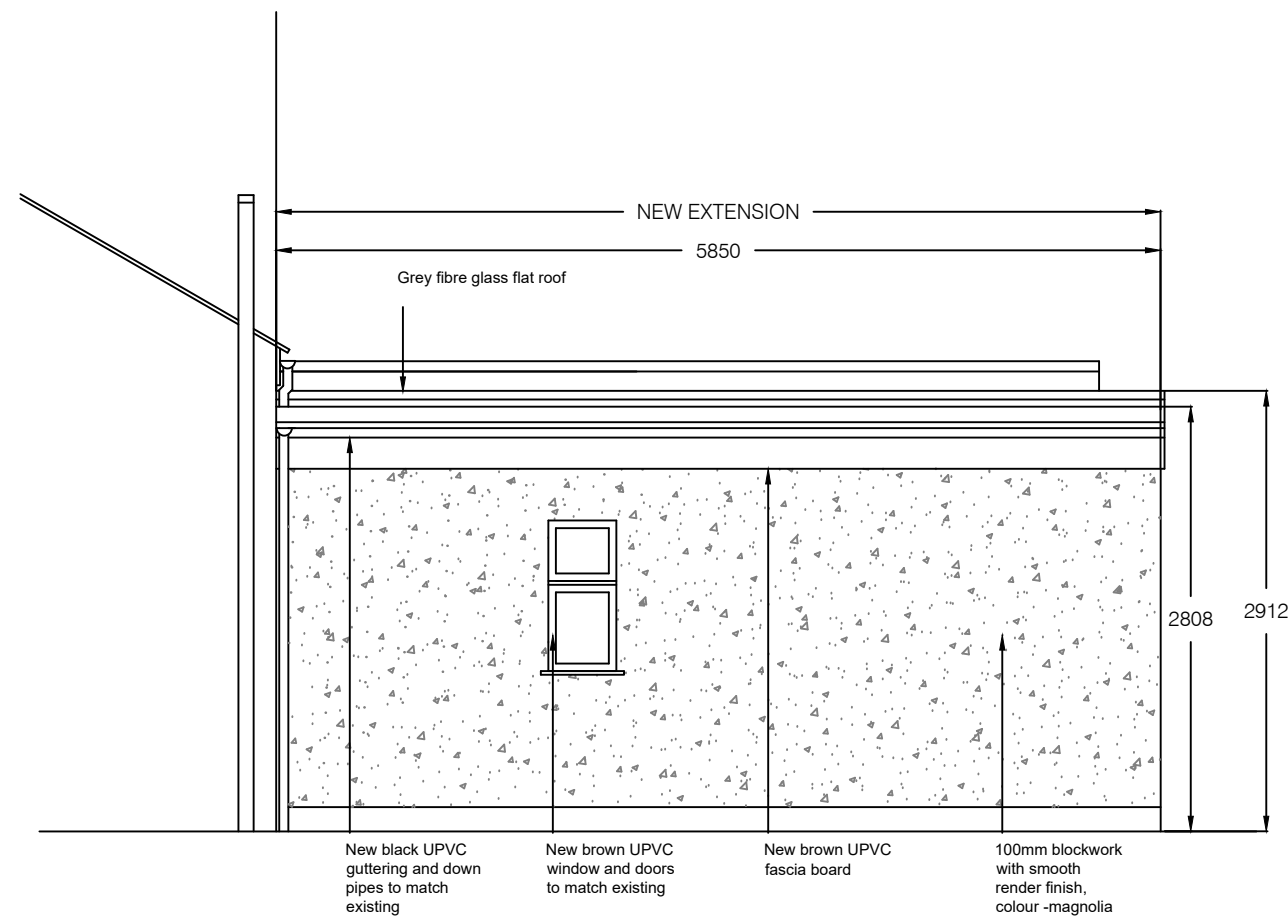

PROPOSED SIDE/WEST ELEVATION 1:50

| Revision | Description | Date |
|----------|-------------|------|
| | | |



Council Offices Kesteven Street
Sleaford Lincolnshire NG34 7EF

| | |
|--|--------------------------|
| PROJECT DETAILS: Disabled Facility Grant | DRAWING NO: 22/SSU/05 |
| SITE ADDRESS: 3 Church Lane Kirkby-La-Thorpe Sleaford NG34 9NU | DATE: April 2023 |
| | SCALE: 1:50 |

| | |
|---|-----------|
| DRAWING TITLE: Existing & Proposed Side Elevations | REVISION: |
|---|-----------|

© All rights reserved. No part of this drawing may be reproduced in any material form or transmitted to any other person without prior written permission of North Kesteven District Council.
Do not scale this drawing, use figured dimensions only.
Contractors are responsible for taking and checking site dimensions.
Any discrepancies must be reported immediately.

Under Regulation 9 of the Construction (Design & Management) Regulations 2015, Designers are required to include the identification and elimination, so far as is reasonably practicable, of foreseeable risks to the health or safety of any person carrying out or liable to be affected by construction work; maintaining or cleaning a structure; or using a structure designed as a workplace. Where it is not possible to eliminate these risks, the designer must, so far as is reasonably practicable take steps to reduce or, if that is not possible, control the risks through the subsequent design process.
All risks associated with the development and evolution of the design detailed can be found within the Designers Risk Assessments document.