

FOOTPATH TO NEASHAM ROAD

GARDEN TO NO6 AVENUE

LINE OF FRONT OF NO6
2.380 SET BACK

NUMBER 5

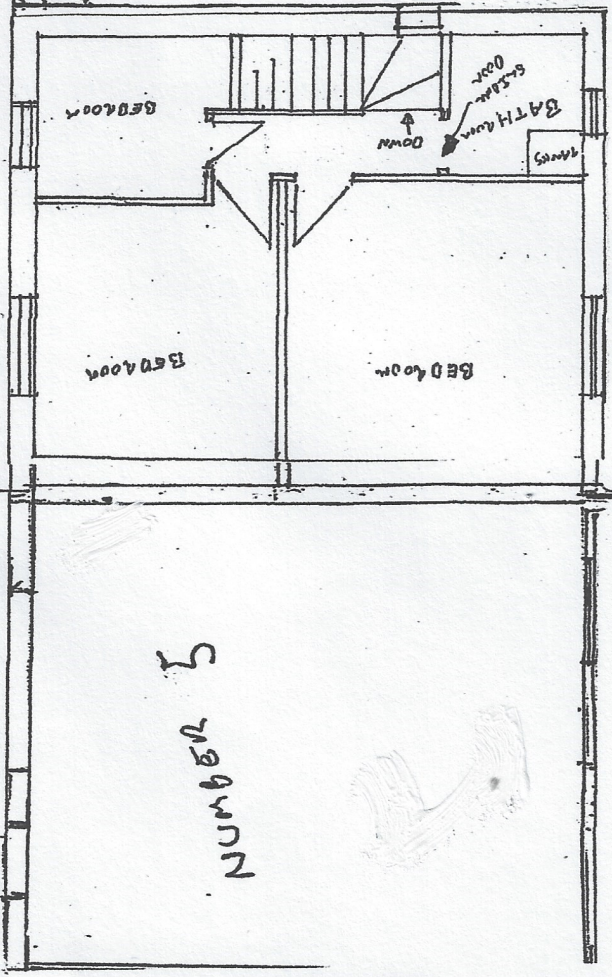

TARMA C DRIVEWAY

1.660m HIGH FENCE
1.690m HIGH FENCE
1.660m HIGH FENCE

NEASHAM ROAD

7.9m

1.143m WIDE X 1.194m HIGH LANDING WINDOW

BATHROOM/WC WINDOWS BEDROOM

FENCE

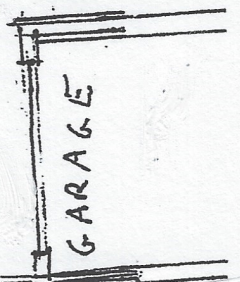

GARAGE

PATZO AREA

FIRST FLOOR AS EXISTING

1:100 AT A4
DRAWING NO17

1:100

1.66m HIGH FENCE

