

HANNAH CRICKMORE BA hors. BTEC nat dip.  
THIMBLE LILY DESIGN  
25 Holton Road, Halesworth, Suffolk. IP19 8HF  
T: 01986 835 276 M: 07881 645 346

CLIENT: Mr and Mrs Newman  
SITE: Orchard Farm, Beddingfield Road, Beddingfield IP23 7LQ  
TITLE: Extension design  
DATE: February 2023  
DWG No: 1008/21/01 REV C  
SCALE: 1:100 @A3  
DRAWN BY: Hannah Crickmore

Front section of property not surveyed

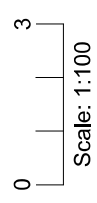
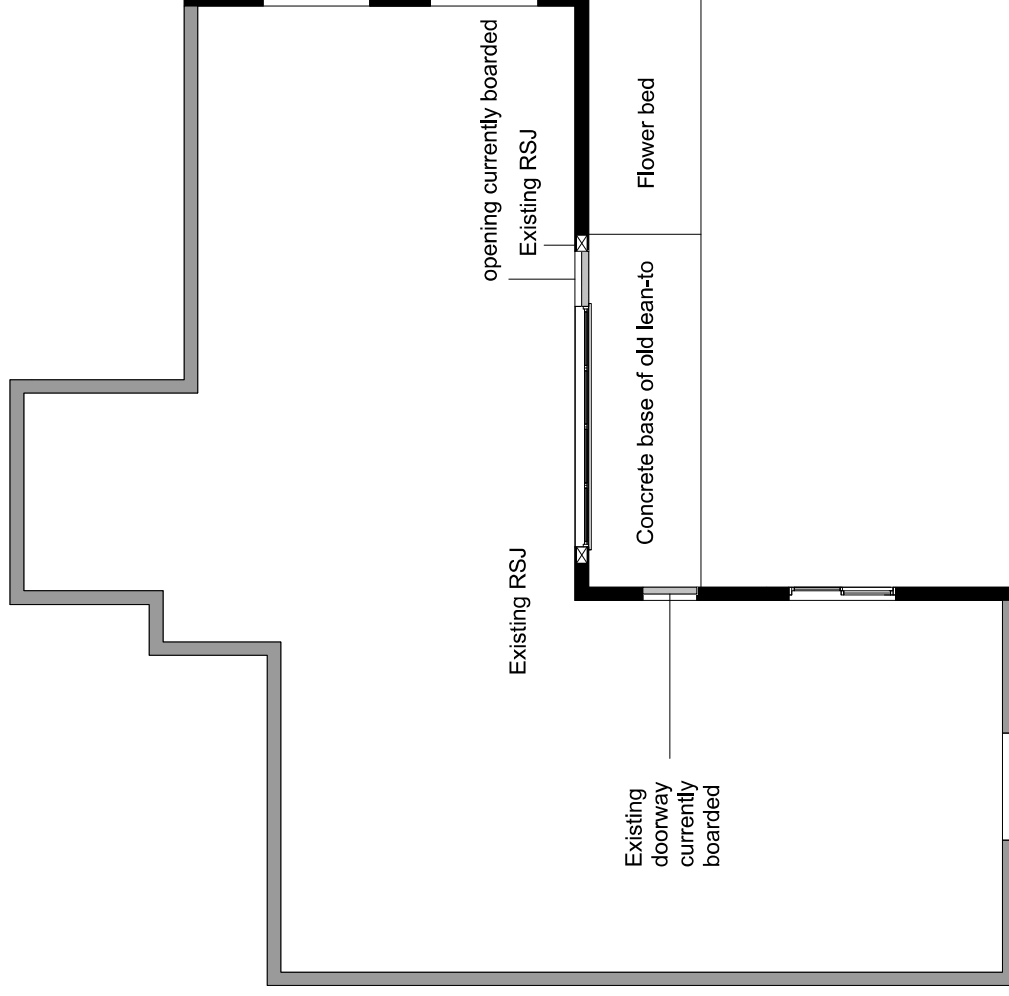

As existing