

First Floor Plan as Existing

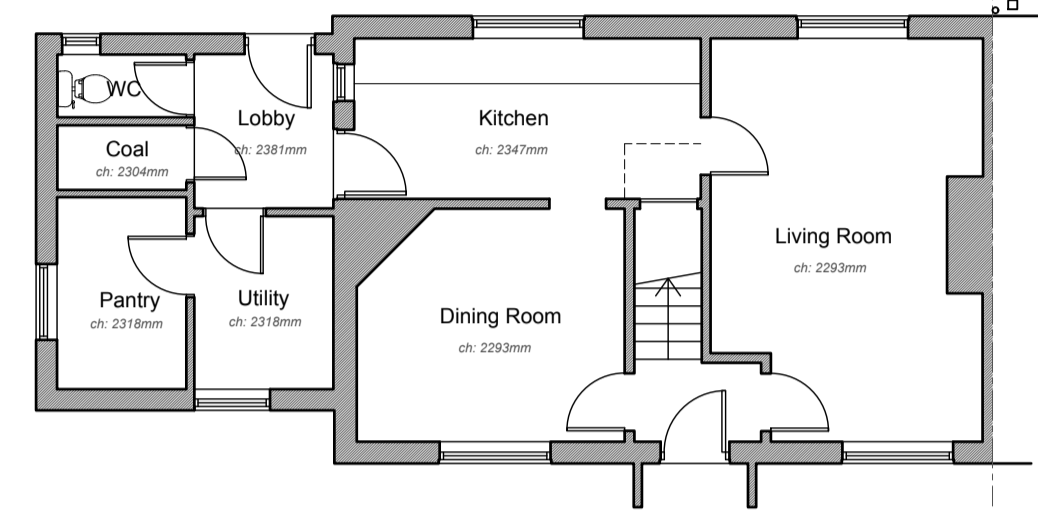

Ground Floor Plan as Existing



Front (South) Elevation as Existing

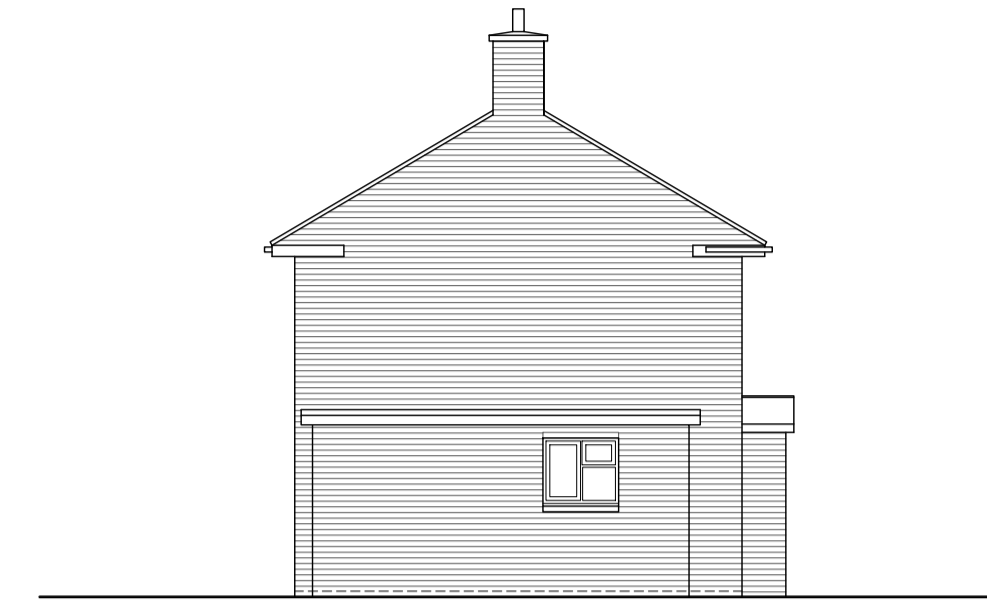

Side (West) Elevation as Existing



Rear (North) Elevation as Existing

Notes on Materials as Existing:
Roof: Brown concrete roman tiles.
Walls: Red brickwork.
Windows and Doors: White uPVC double glazed units.
Rainwater Goods: Black uPVC gutters and downpipes.

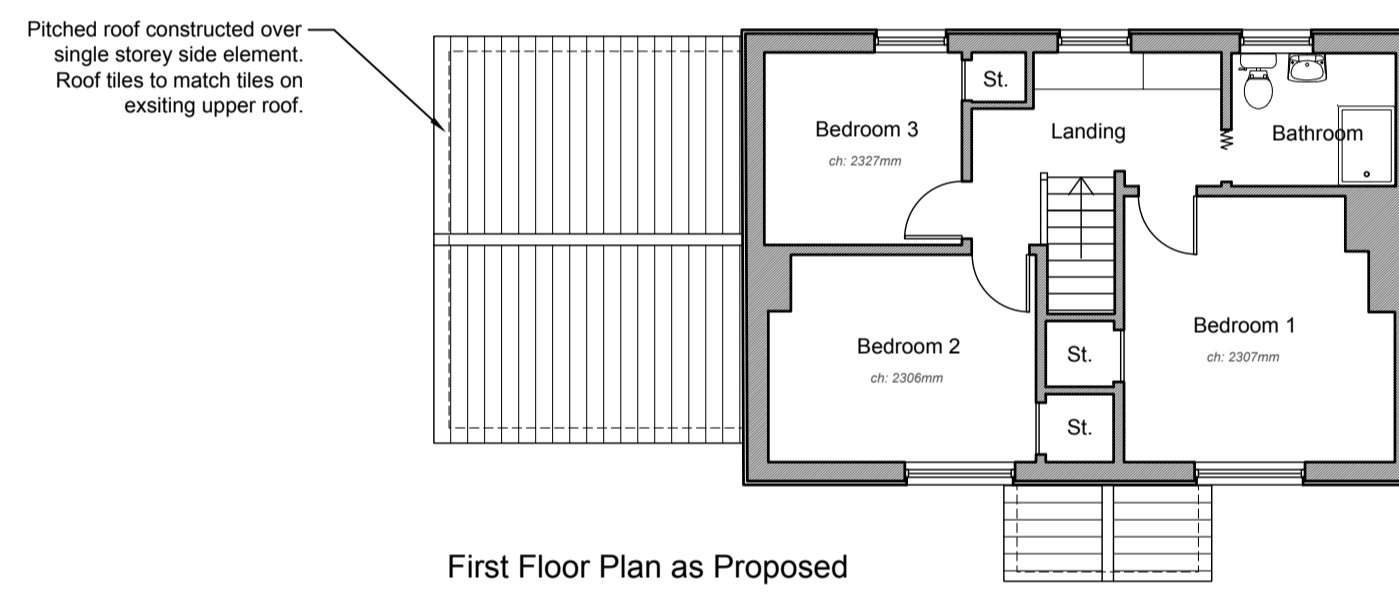

First Floor Plan as Proposed

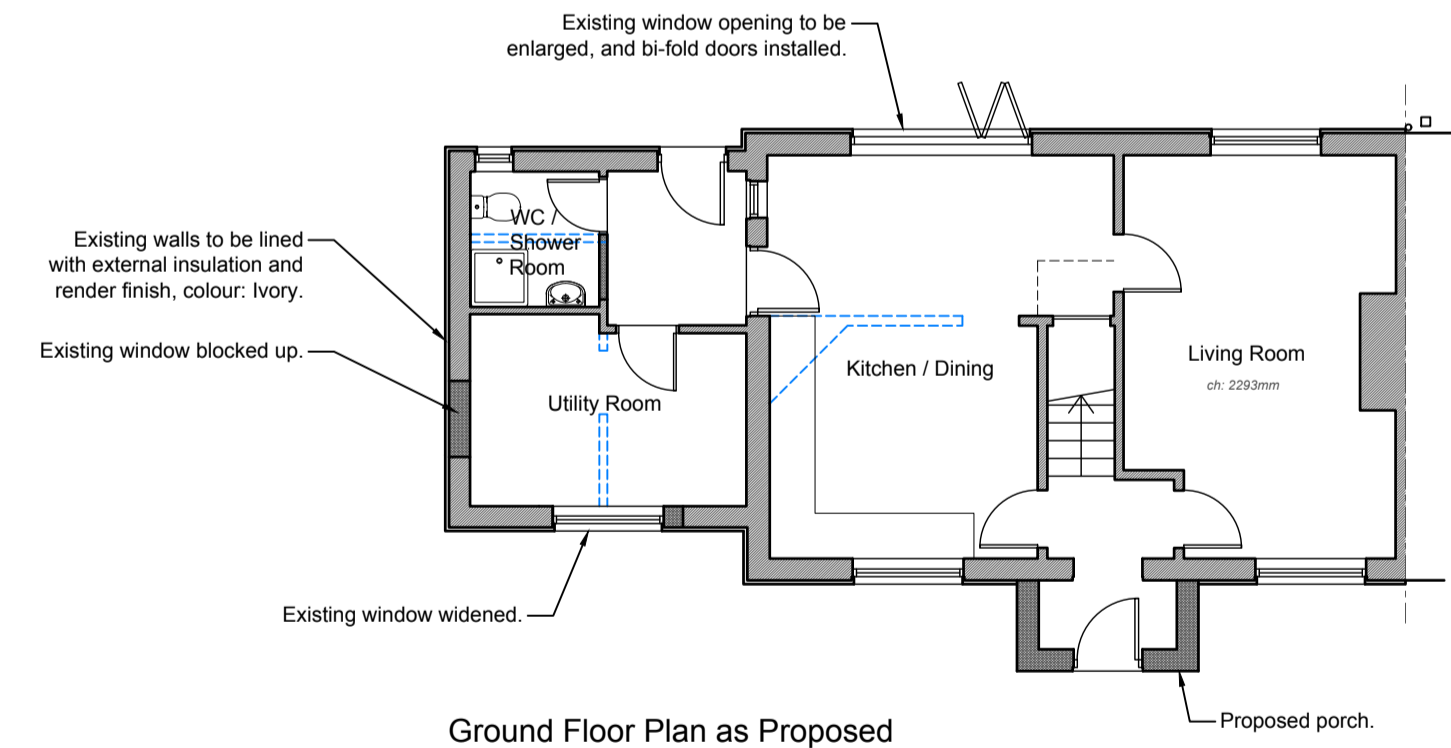

Ground Floor Plan as Proposed



Front (South) Elevation as Proposed

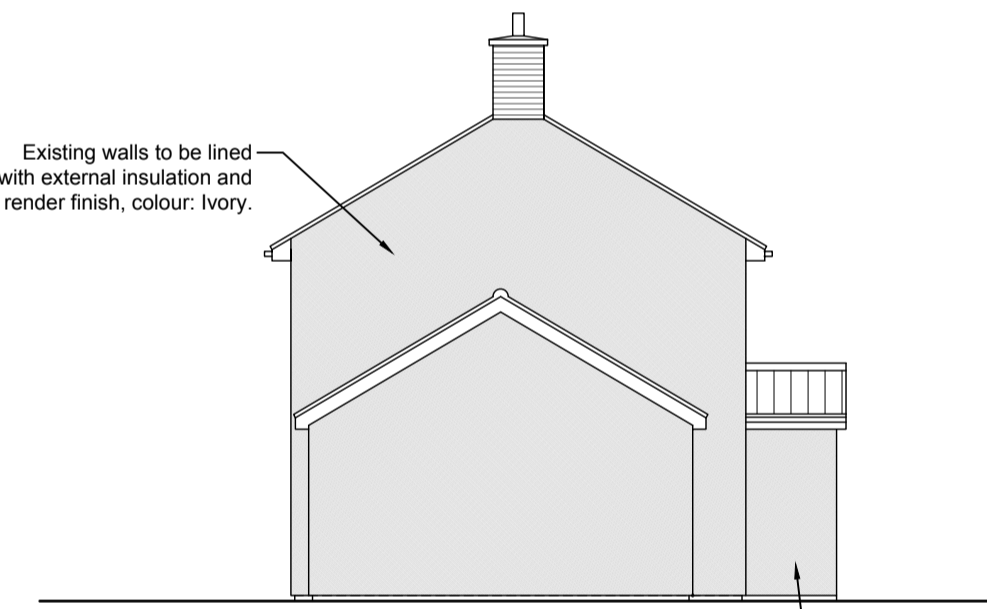

Side (West) Elevation as Proposed



Rear (North) Elevation as Proposed

Notes on Materials as Proposed:
Roof: Brown concrete roman tiles.
Walls: Ivory coloured render over external insulation.
Windows and Doors: Agate Grey uPVC double glazed units. Agate Grey Aluminium bi-fold doors to rear.
Rainwater Goods: Black uPVC gutters and downpipes.

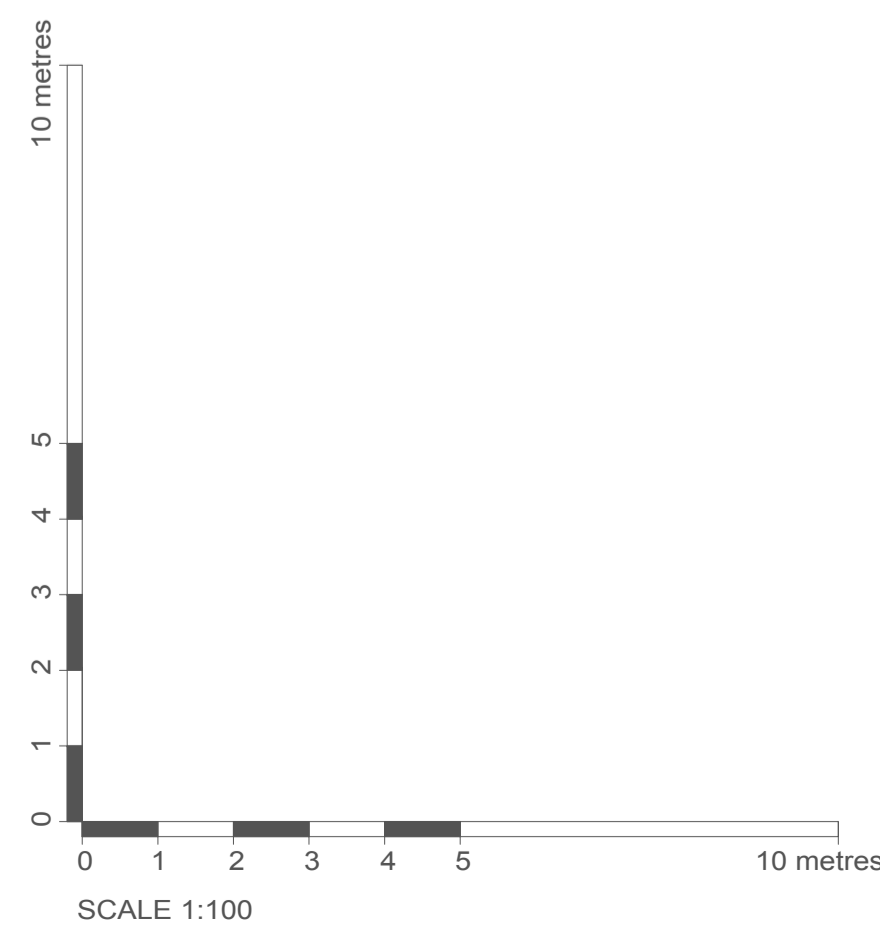

Date	Revision	Description	AB	PW
24/04/2023	A	Updated to clients comments	AB	PW
Project:		3 Millfield, Helmingham Road, Ashbocking, IP6 9JU		
Client:		Mr James Morgan		
Drawing Title:		Existing & Proposed Floor Plans and Elevations		
Drawing Number:		PW1325-PL02revA		
Drawing Status:		Planning	Drawn By:	AAB
Scale:		1:100 (at A1)	Date:	Apr 2023

Peter Wells Architects

Ferry Quay House, Ferry Quay, Woodbridge, Suffolk, IP12 1BW
 +44 (0)1394 799 299
 info@peterwellsarchitects.co.uk
 peterwellsarchitects.co.uk

DISCLAIMER: This drawing was prepared for the Client. Project & Site stated below and for the purposes set out in the Project Particulars. Peter Wells Architects accepts no responsibility whatsoever should the drawing be used by any other person, on any other site or for any other purpose than those stated. This drawing is to be read in conjunction with all relevant drawings and specifications. ALL MEASUREMENTS ARE TO BE CHECKED ON SITE AND ANY DISCREPANCIES REPORTED TO PETER WELLS ARCHITECTS
 Copyright Peter Wells Architects 2023