

SECTION B-B

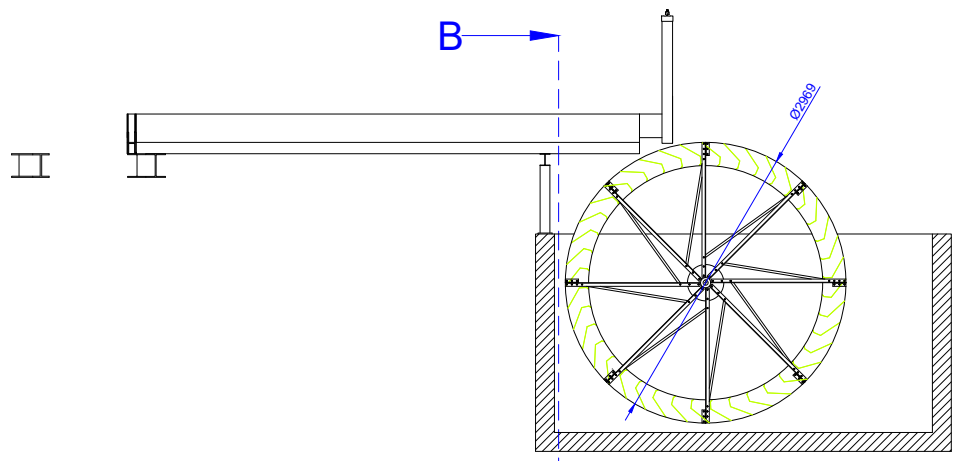

SECTION A-A

NOTES:

- This design should not be copied in any way without permission of the author or the Client mentioned below.
- This drawing contains 3rd party data that, whilst confirmed sufficient for purpose of this drawing has not been verified in entirety.

REFERENCE DRAWINGS
WORTH_P002

00	FIRST ISSUE	JG	14-09-22
Rev.	Description:	By:	Date:

Client:
Tom Babbedge/ Karen Hannan

Site Name:
Worth House HEP

Drawing Title:
General Arrangement

Drawing No:
WORTH_P002

Drawn By / Date
JG / 14-09-2022

Checked By: AE
Revision: 1

Scale: 1:80
Papersize: A3

Status: CONSENTS
Sheet of sheets: 1 OF 1

**Renewables
FIRST**

Brimscombe Mill, Brimscombe,
Stroud, Gloucestershire, GL5 2QG

Tel.: 01453 88 77 44
FAX: 01453 88 77 84

www.renewablesfirst.co.uk