

Notes  
 This document and its design content is copyright ©. To be read in conjunction with all other associated project information including models, specifications, schedules and related consultants documents. It is not recommended to scale from this document and no responsibility lies with the authors for scaled dimensions. Check print using the scale bar provided to ensure the document is printed to scale. All dimensions must be checked on site. Immediately report any discrepancies, errors or omissions on this document to the Originator. If in doubt ASK.

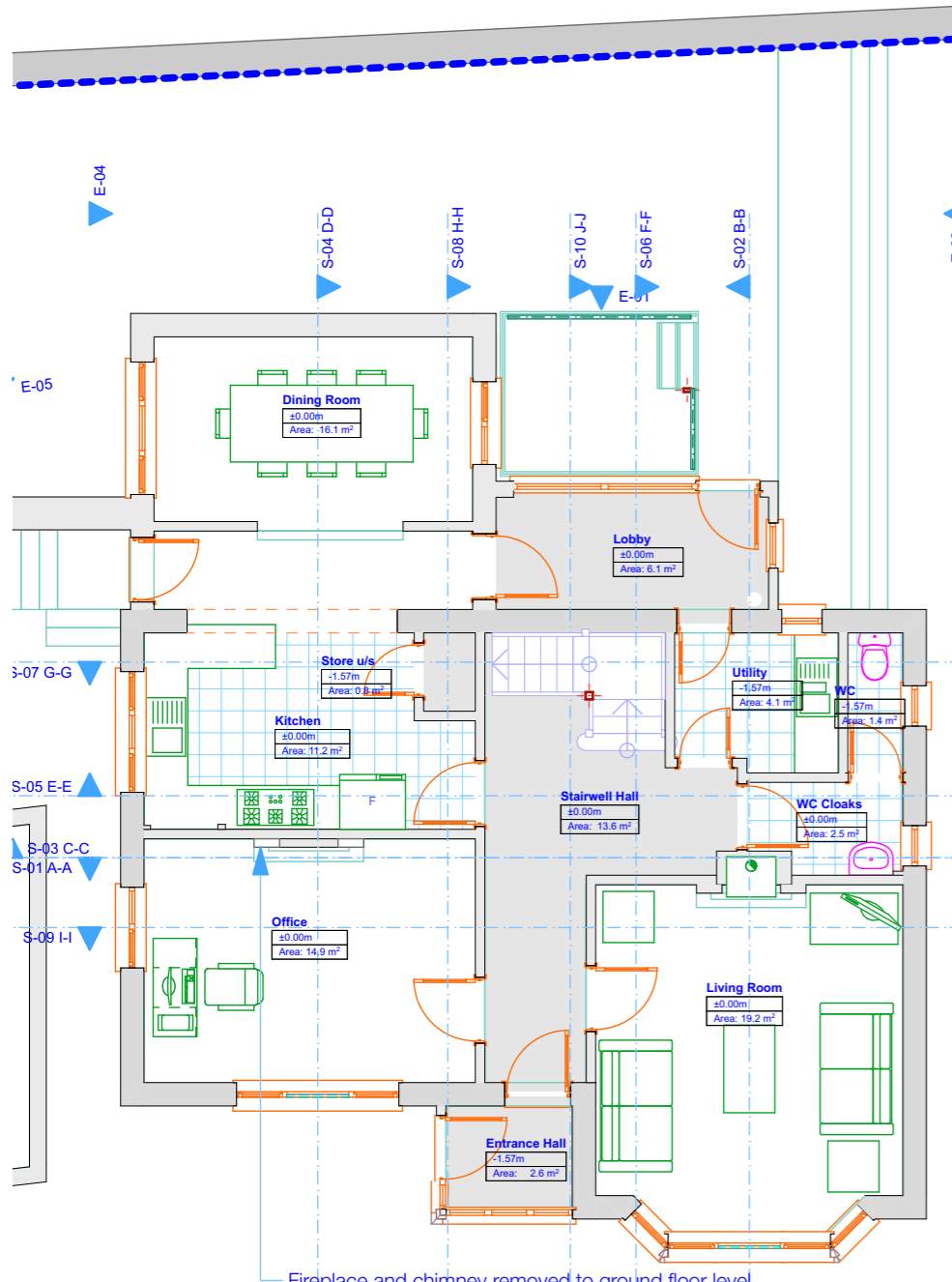

0. 00-Ground Floor Existing 1:100

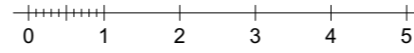
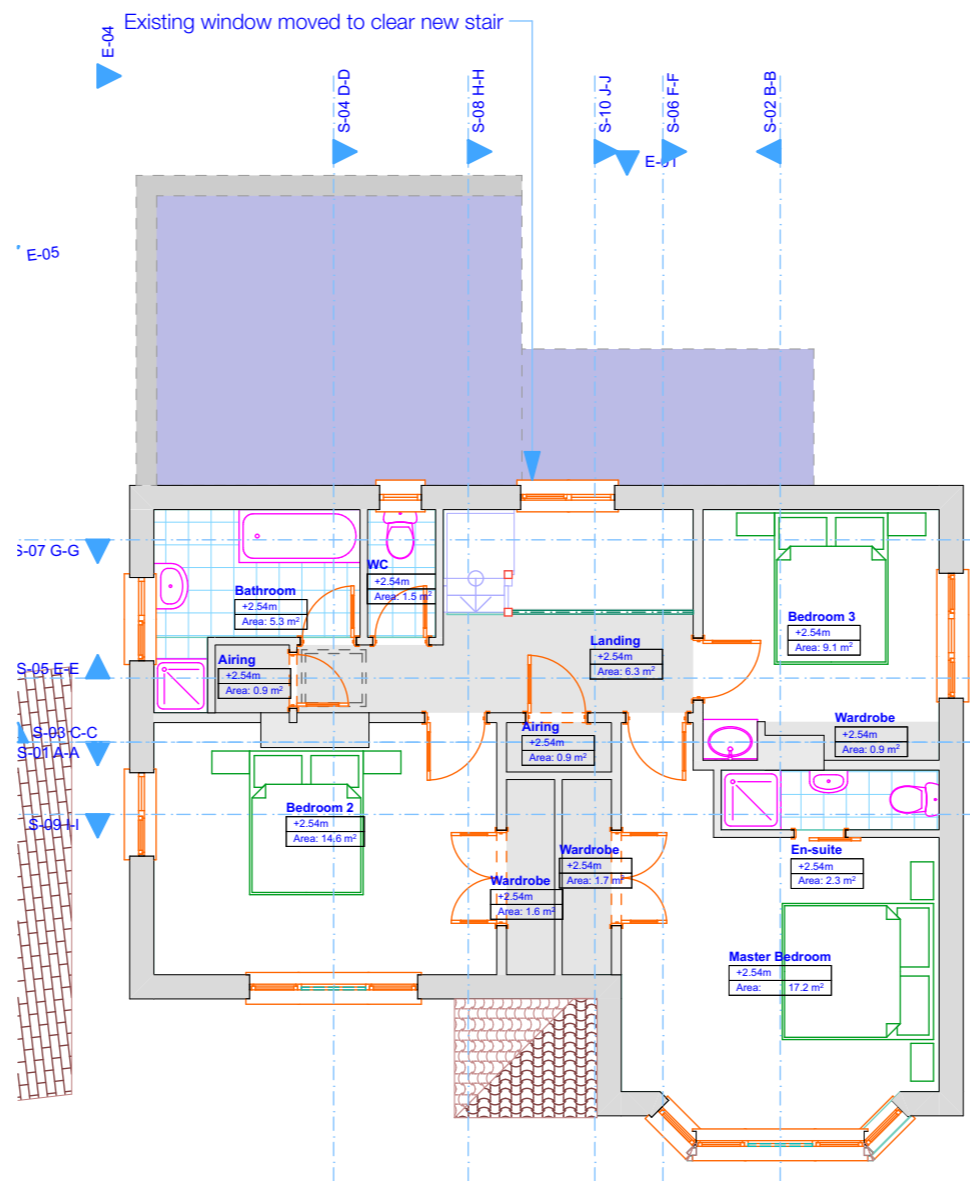

1. 01-First Floor Existing 1:100

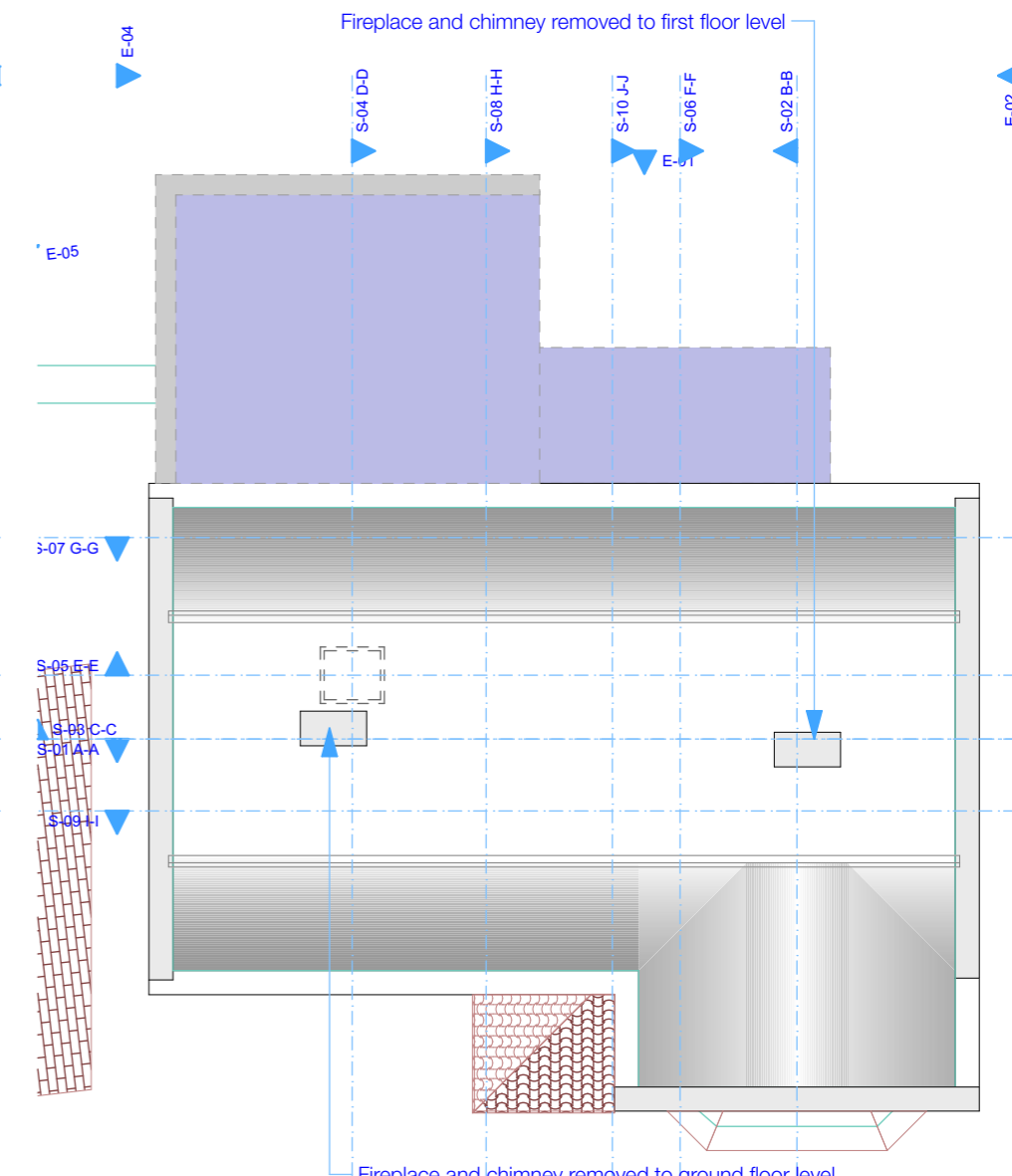

2. 02-Attic Floor 1:100

Layout Title  
**A3 Floor Layouts Existing 1-100**

Purpose of Issue <b>For Planning</b>	status	Drawn By	Date	Scales @ A3 <b>1:100</b>	Originator <b>Hargreaves:architecture+ design</b> Tel: 01884 254 518	Project <b>2010-35 Rainbow's End, Morchard Bishop</b>	Client <b>J Lucas</b>	Drawing Number		rev			
		Checked By	Date					2010-35-01-01	01				
		Approved By	Date					01	23/04/2020	01	Ch-02	Preliminary scheme	alterations to scheme
											Ch-01	Survey	Existing plan
								RevID	Transmittal Set Date	Transmittal Set ID	Change ID	Change Name	Change Note