

DO NOT SCALE FROM THIS DRAWING
 Except for planning purposes
 Copyright reserved

Revisions		
Rev. No.	Date	Revision
A	17/03/23	Minor amendments to internal layout.

Notes

GENERAL NOTES:
 Proposed works include conversion of existing barn to habitable accommodation, to be used as an annexe to the main dwelling.
 Building works to include:
 - New insulated concrete floor
 - Drylining & insulation of external walls
 - Insulation & plasterboarding of existing roof structure
 - New mezzanine floor structure, incl. steel beam to support exposed edge
 - Replacement external door & windows (painted timber)
 - Where necessary make good & repair existing structure, incl. re-pointing, replacing missing / broken slates etc
 - Provide new power, lighting, water & heating installations
 - Provide new kitchen fittings
 - Provide new sanitaryware & to FF shower room

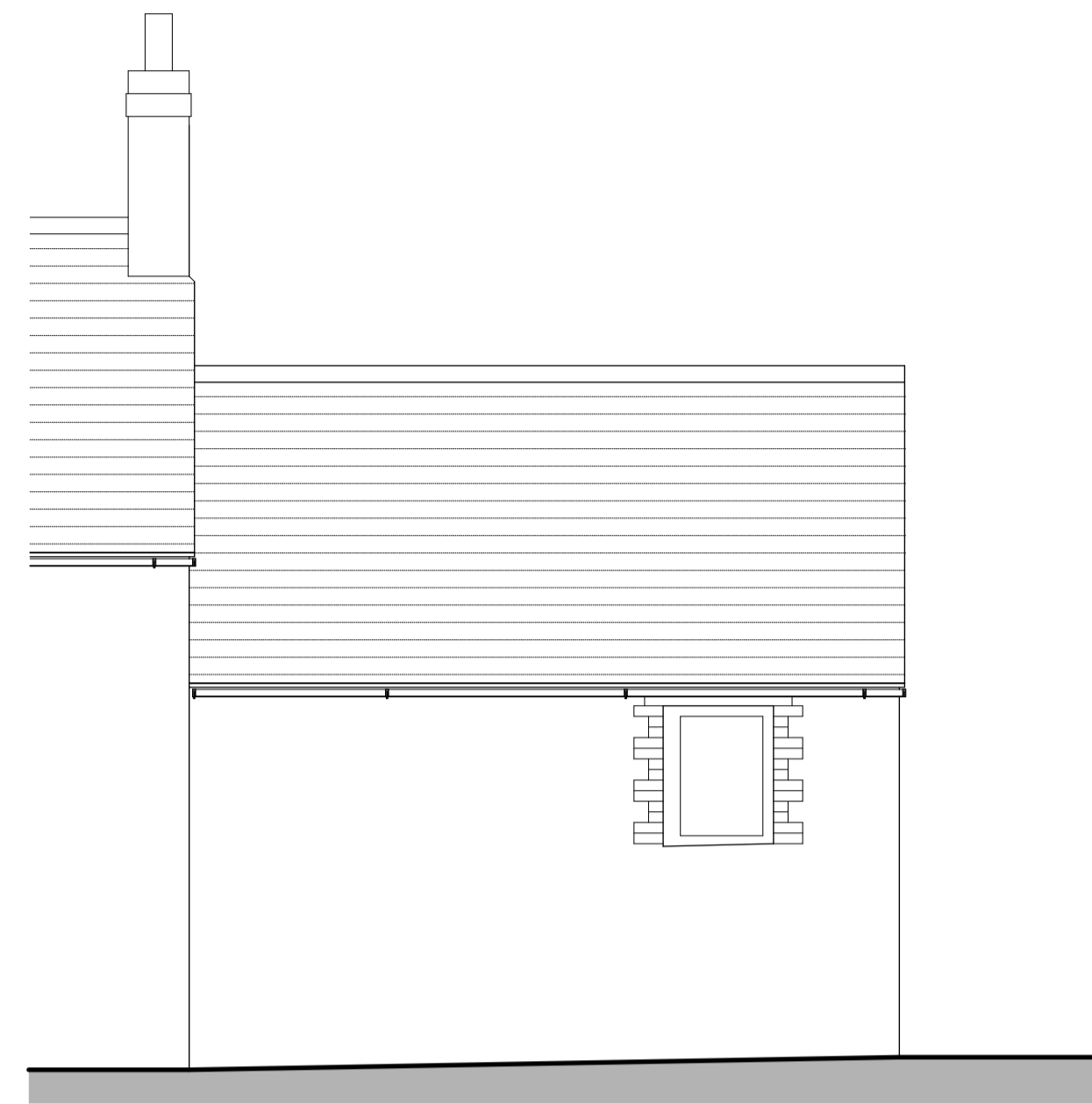

NORTH ELEVATION (FRONT)

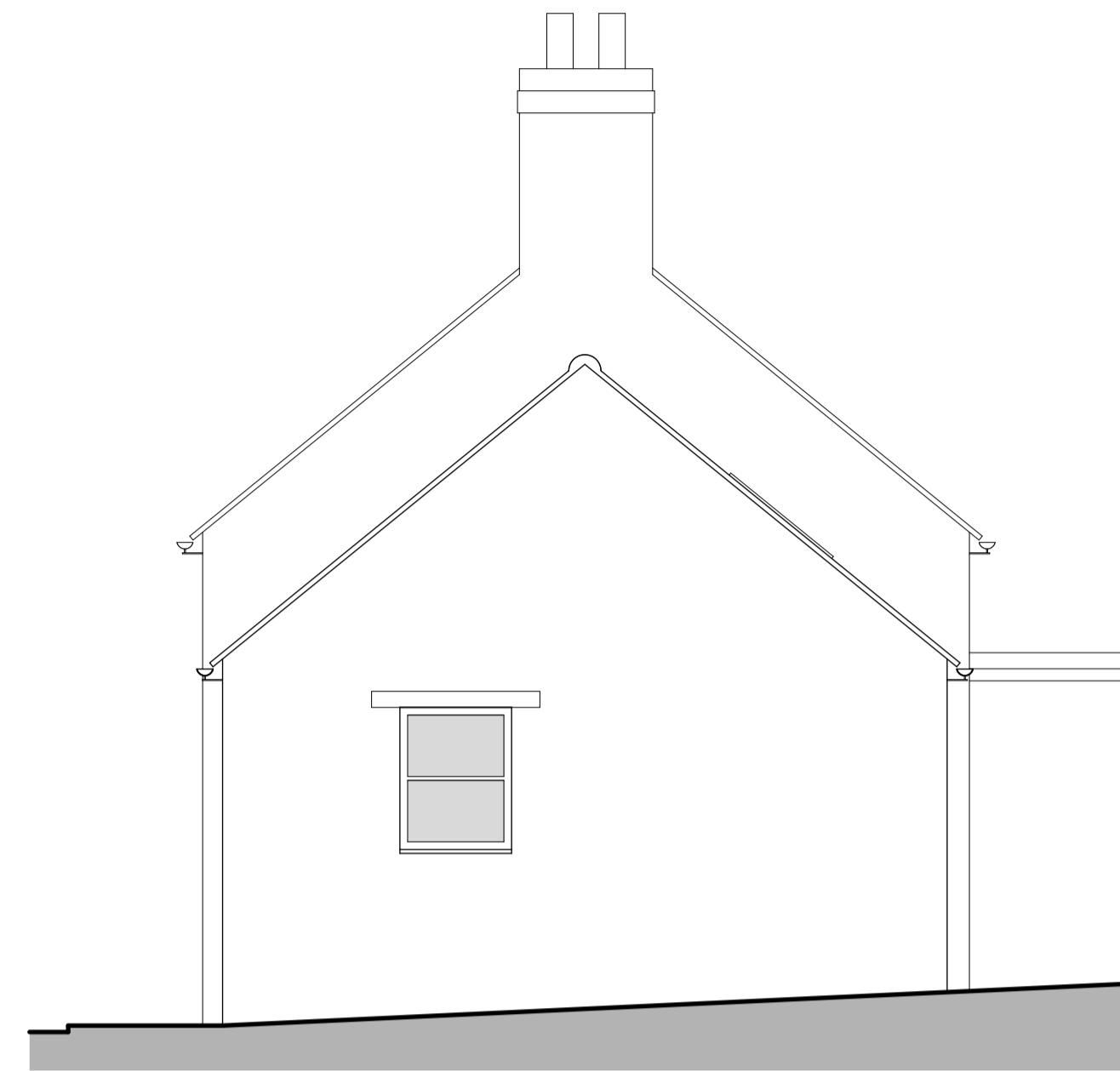

WEST ELEVATION (SIDE)

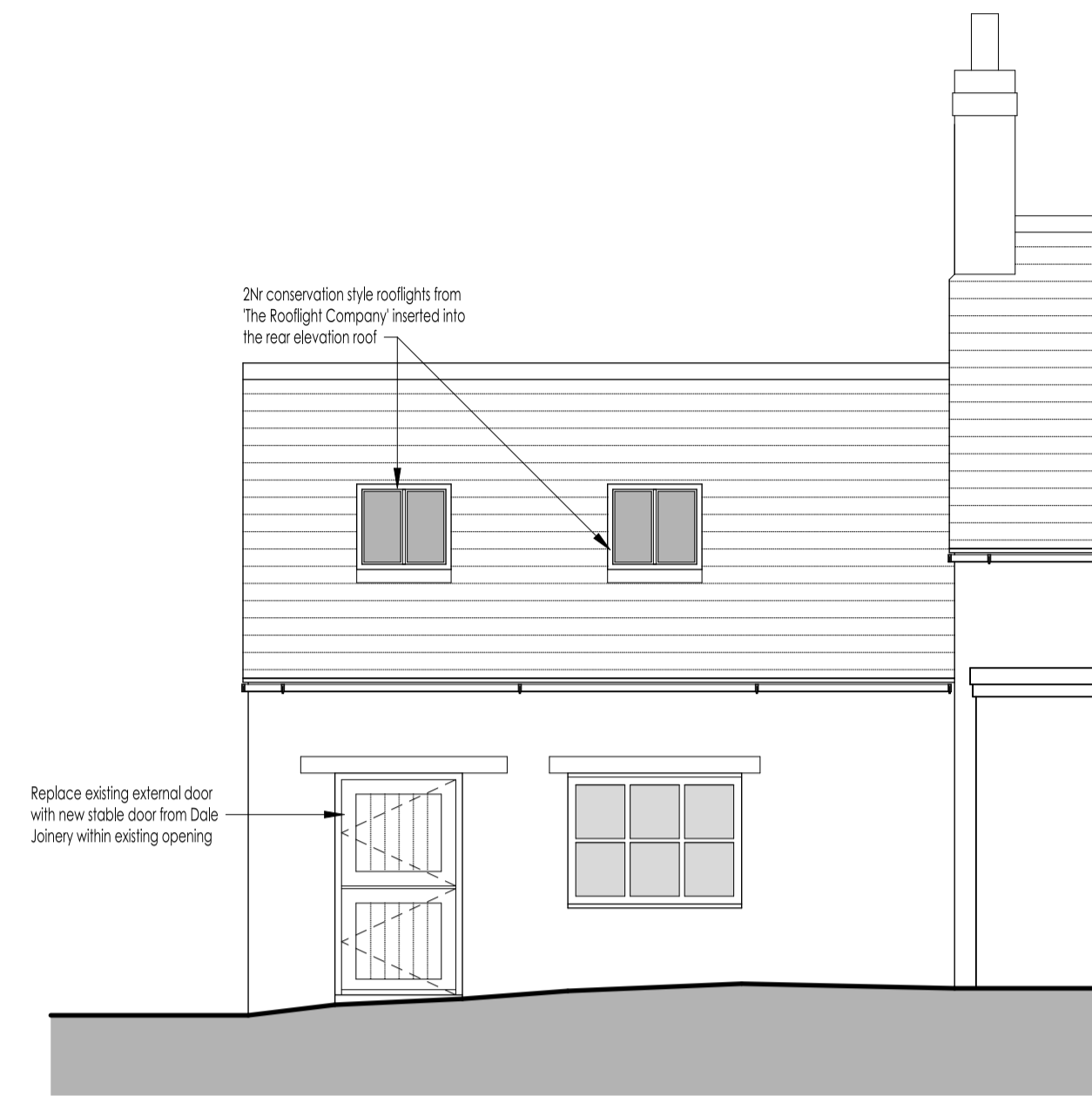

SOUTH ELEVATION (REAR)

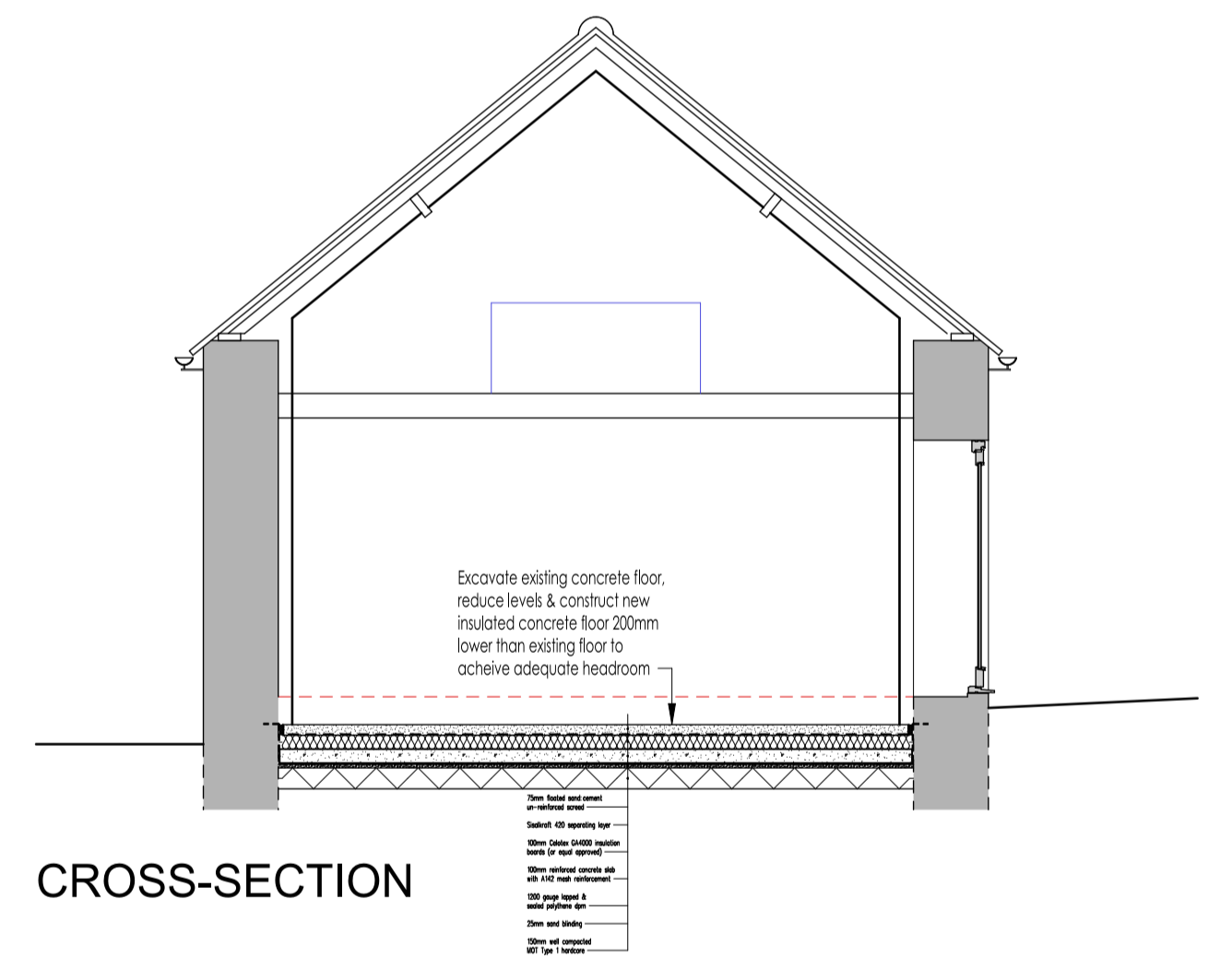

CROSS-SECTION

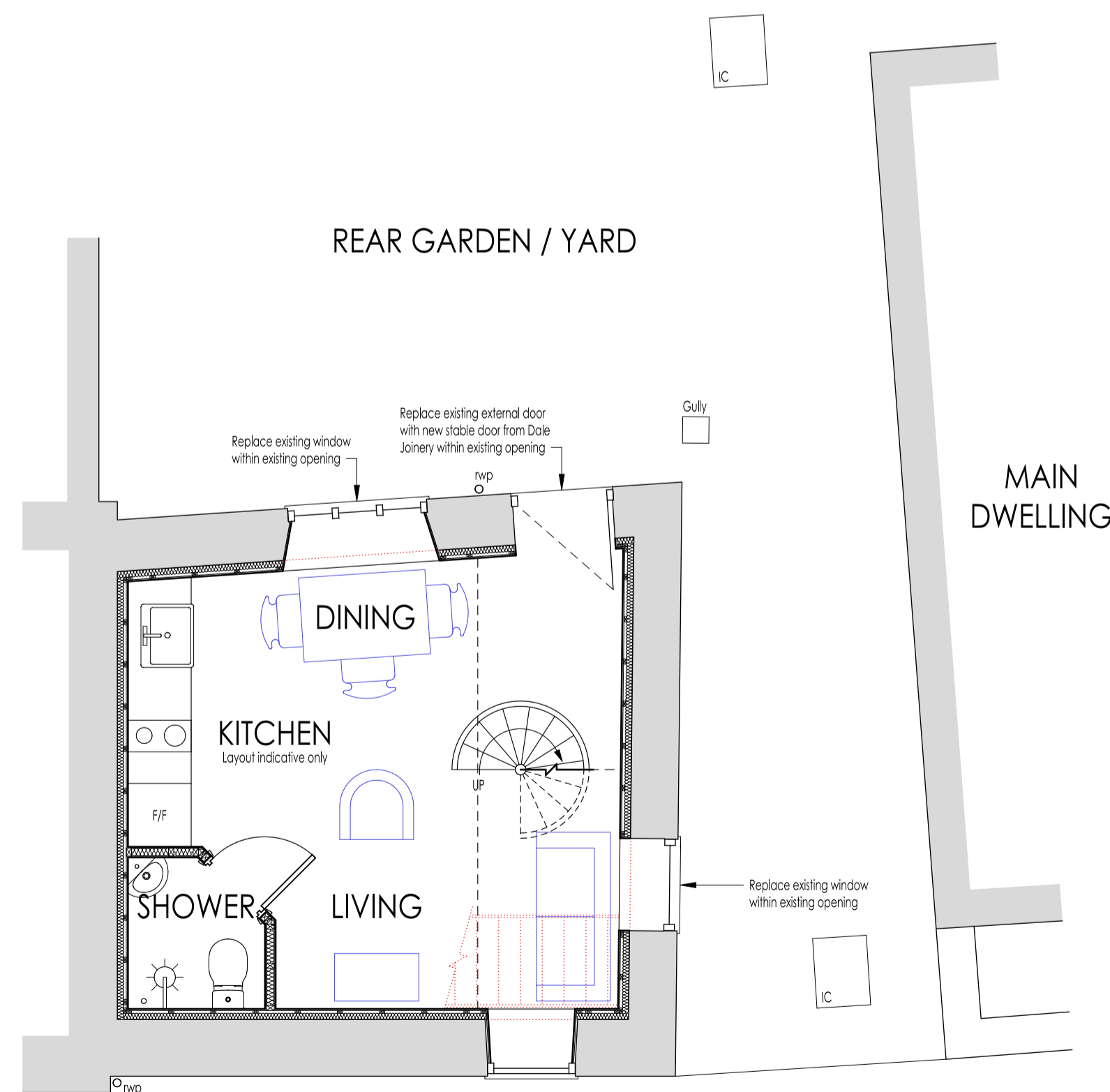

CHURCH STREET

GROUND FLOOR PLAN

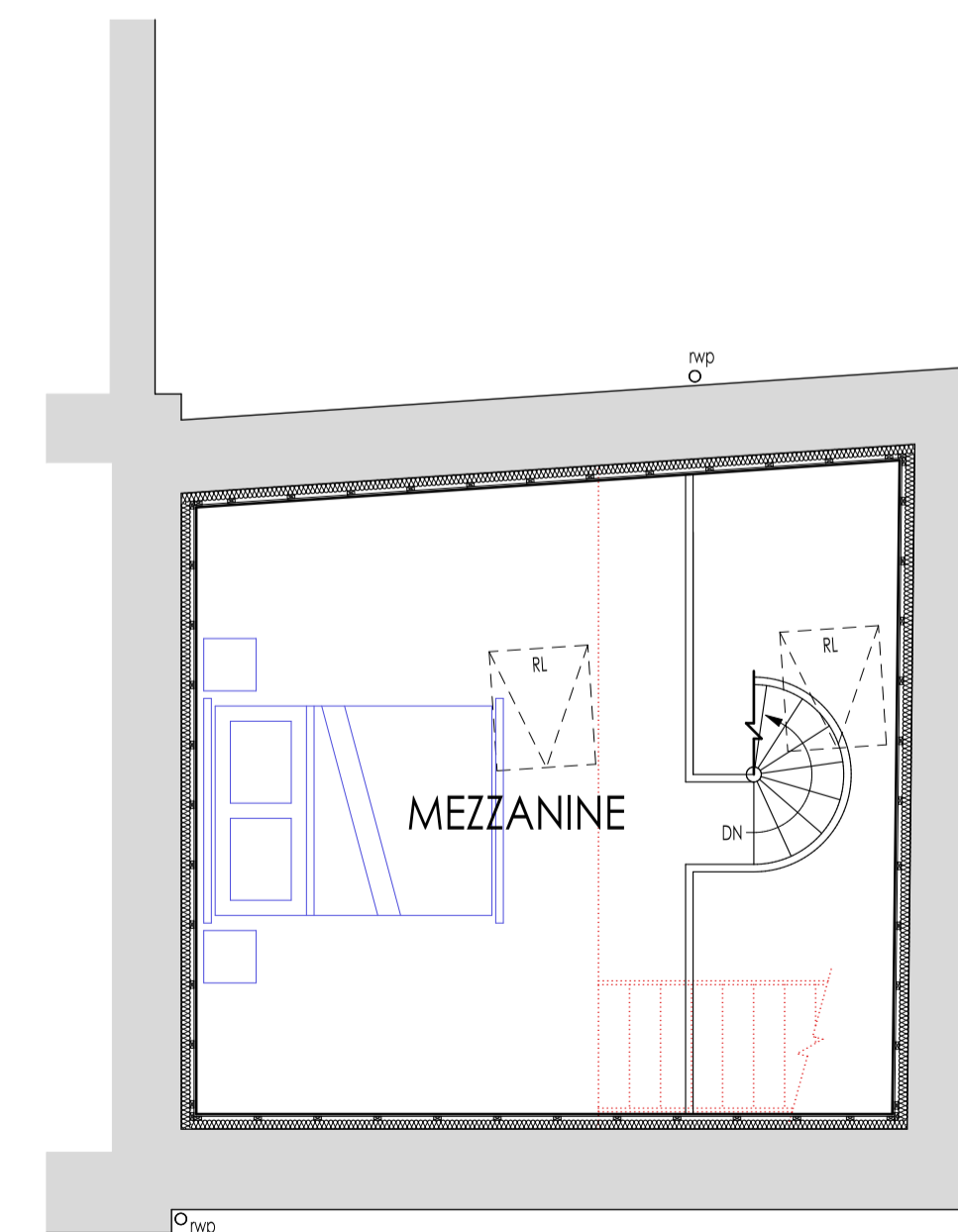

FIRST FLOOR PLAN

PLANNING

Job Title
**CONVERSION & ALTERATIONS AT
 12 CHURCH STREET, ISHAM,
 KETTERING**

Drawing Scale / Sheet Size	Issue Date	Drawn By
1:50 @ A1	29/03/2023	ALB

Drawing Title	Drawing Number
PROPOSED BUILDING	103/030 A

CAD File Name
 D:\Langton Architecture Dropbox\Project Folders\Church Street_12, Isham\103-030A_Pro building