

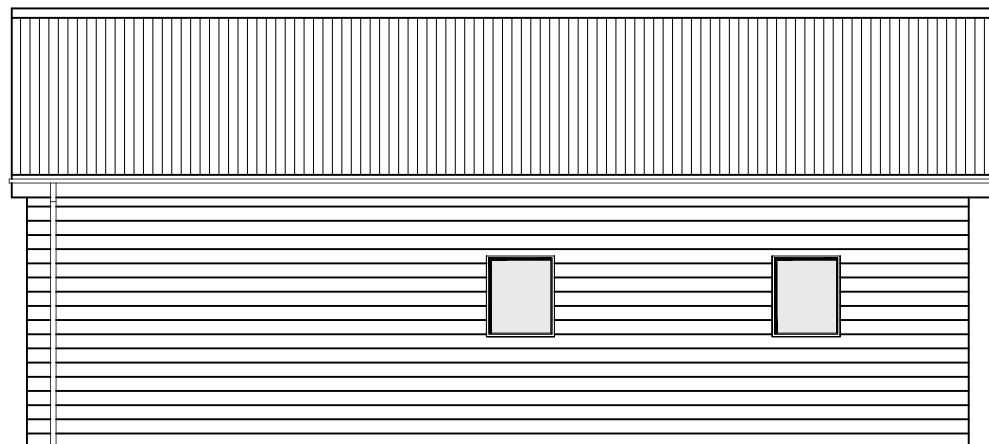

**Proposed Southern Elevation
Barn off Sweet Water Lane
Scale 1:100 @ A3**



**Proposed Western Elevation
Barn off Sweet Water Lane
Scale 1:100 @ A3**



**Proposed Northern Elevation
Barn off Sweet Water Lane
Scale 1:100 @ A3**

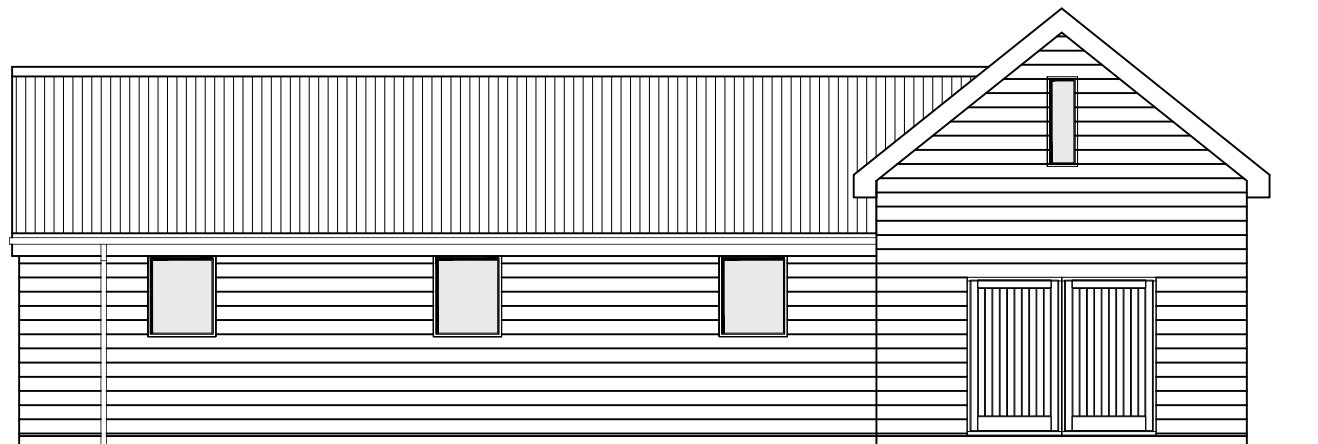

**Proposed Eastern Elevation
Barn off Sweet Water Lane
Scale 1:100 @ A3**

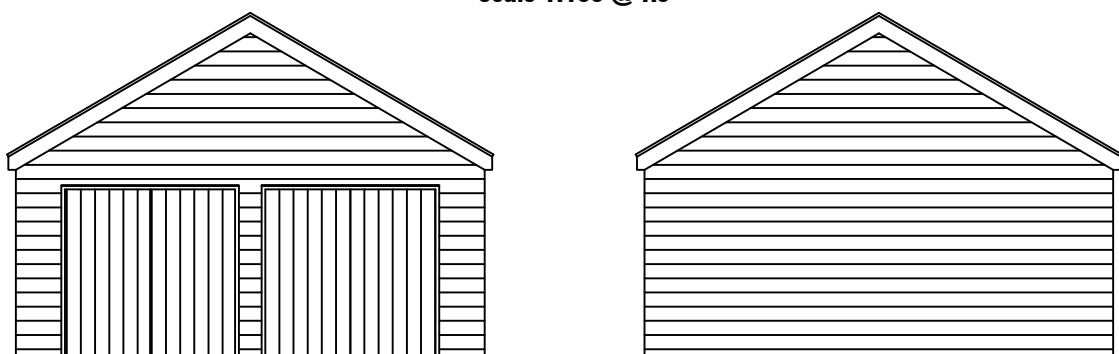

**Proposed Eastern Elevation
Hay Barn off Sweet Water Lane
Scale 1:100 @ A3**

**Proposed Western Elevation
Hay Barn off Sweet Water Lane
Scale 1:100 @ A3**

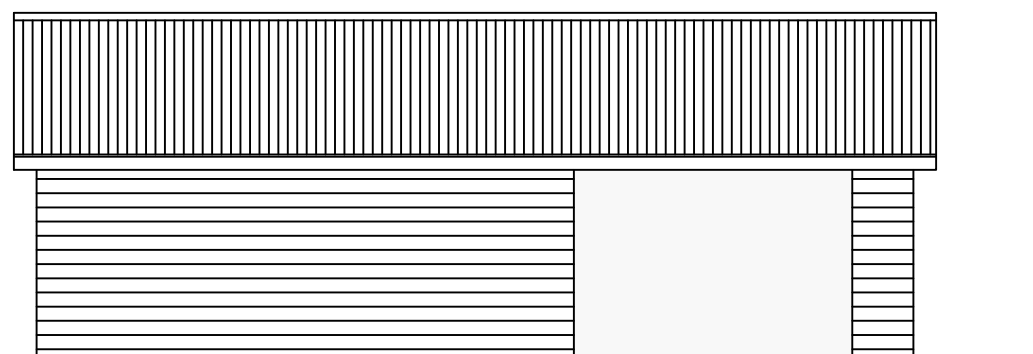

**Proposed Northern Elevation
Hay Barn off Sweet Water Lane
Scale 1:100 @ A3**

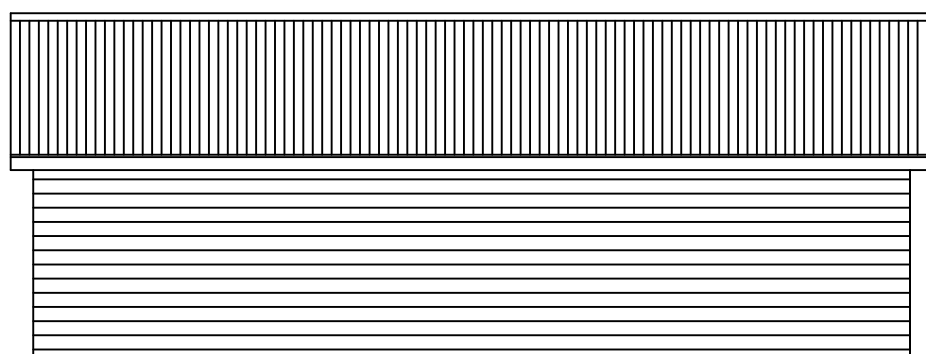

**Proposed Southern Elevation
Hay Barn off Sweet Water Lane
Scale 1:100 @ A3**

- NOTE -
All dimensions to be checked on site by contractor prior to commencement of any & all works & manufacture of prefabricated items. Any discrepancy or query to be reported and clarified before any associated / all work proceeds. All construction to be in accordance with current relevant Trade and Professional Standards and Guidelines, Statutory requirements and product manufacturers specifications and details. Read drawing in conjunction with finishing specification, workmanship specification, all other associated drawings issued and details which may be issued from time to time.
© Hannah Elks Homes 2023
All rights reserved / All copyrights retained

Revision

-

Title

Sweetwater Lane
Thornbury
B535 3JX

Description

PROPOSED PLANS Stables

Drg. No

22/0405/102

Scale

As shown @ A3

Date

Jan 2023

Scale 1:100 @ A3

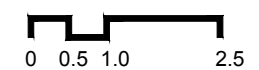

Tel: 07874 041984
email: Hannah@hannahelkshomes.co.uk