

# Oakfield House, Kingswood. Maidstone. ME17 1LZ.

Proposed Side Elevations.

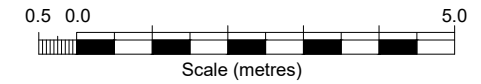

**MATERIAL KEY (extension only):**

- A Roof tiles to match house.
- B Tile hanging to match house.
- C Brick to match house.
- D Off-white / light grey render.
- E Black UPVC or aluminium windows.
- F Black UPVC or aluminium doors.
- G Timber entrance door.

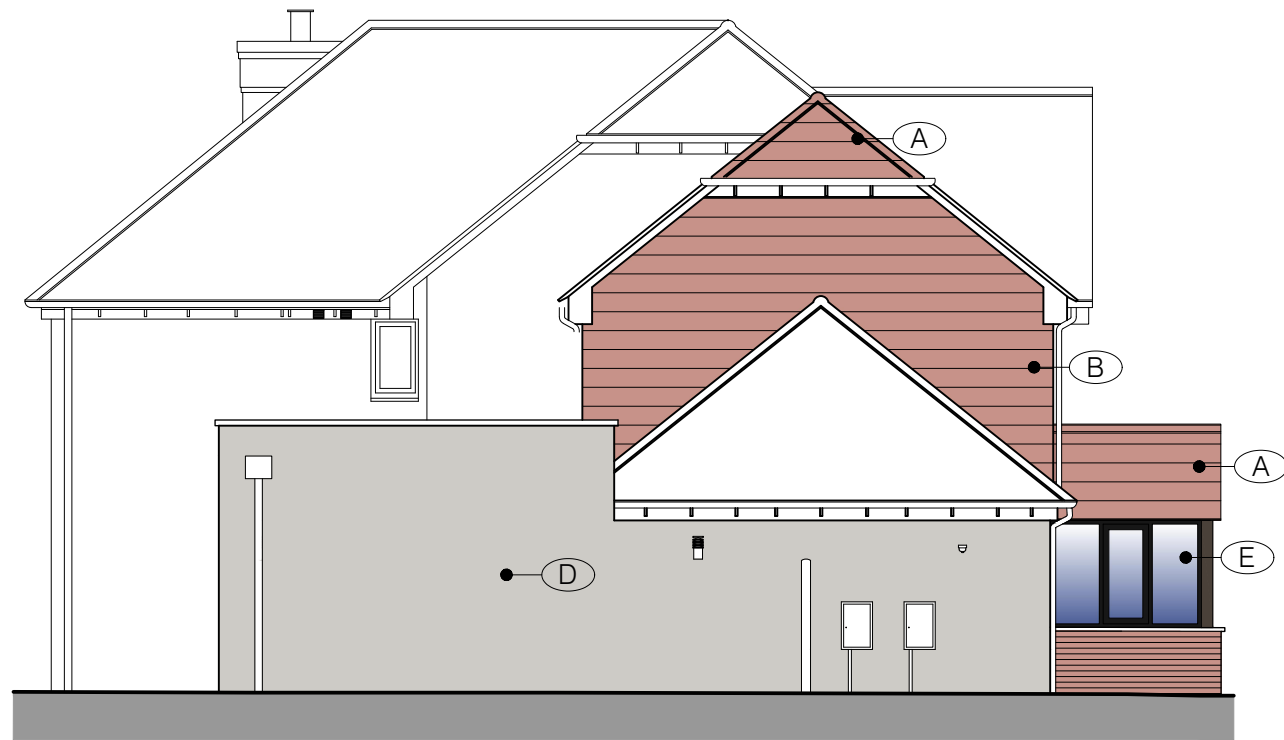

Proposed (NE) Side Elevation.

SOUTH-WEST ELEVATION  
Δ (97.00m A.D.)

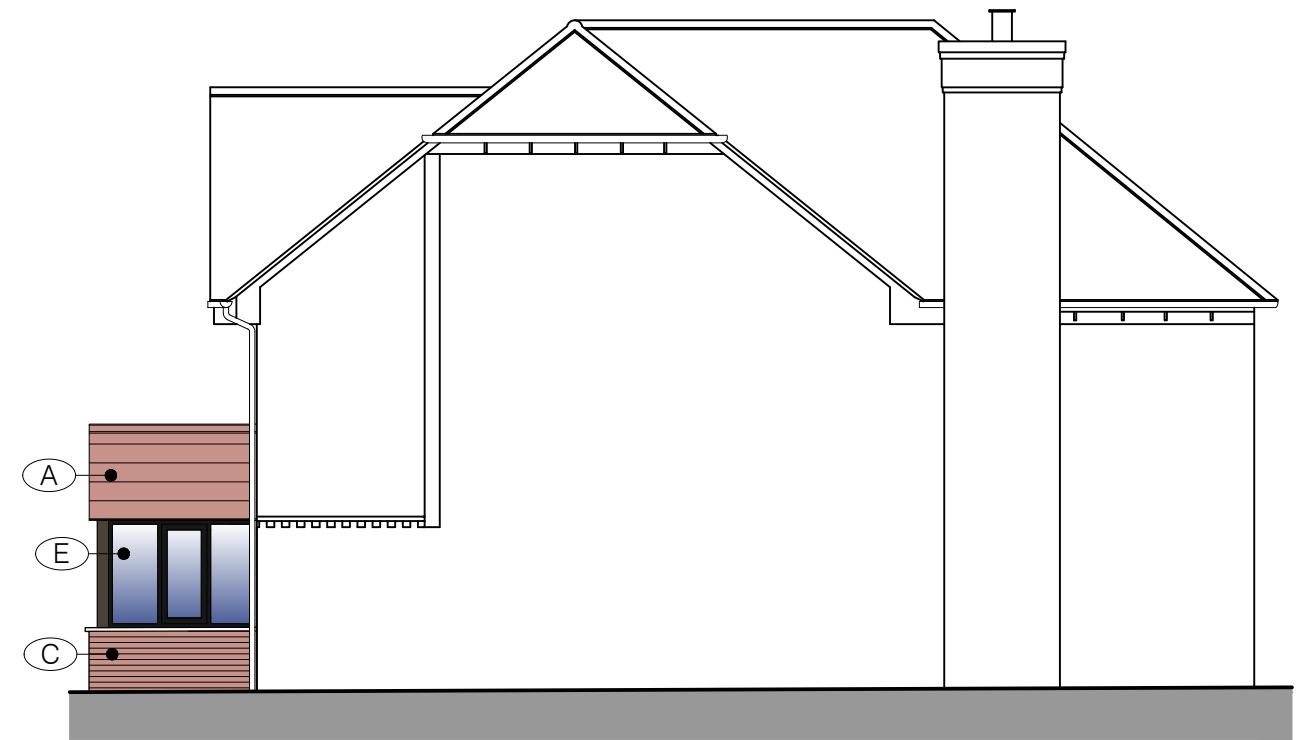

Proposed (SW) Side Elevation.

NORTH-EAST ELEVATION  
Δ (97.00m A.D.)

## PLANNING DRAWING

Revision	Date	Details

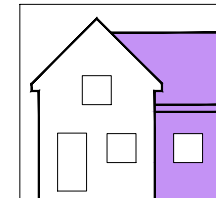

**DRAWING SERVICES**  
 (HOUSEPLANS) LTD.  
 ARCHITECTURAL DESIGNERS  
 enquiries@drawingservices.net

<b>Client:</b>	Mr. D. McNamara & Miss. N. Bennett.		
<b>Job:</b>	Oakfield House, Kingswood, Maidstone. ME17 1LZ		
<b>Drawing title:</b>	Proposed Side Elevations.		
<b>Drawing Number:</b> (Job number)	V8554 - PL - 15	<b>Revision:</b>	
<b>Scale:</b>	1:100@A3		
<b>Date:</b>	MARCH 2023		