

**IF IN DOUBT - ASK**

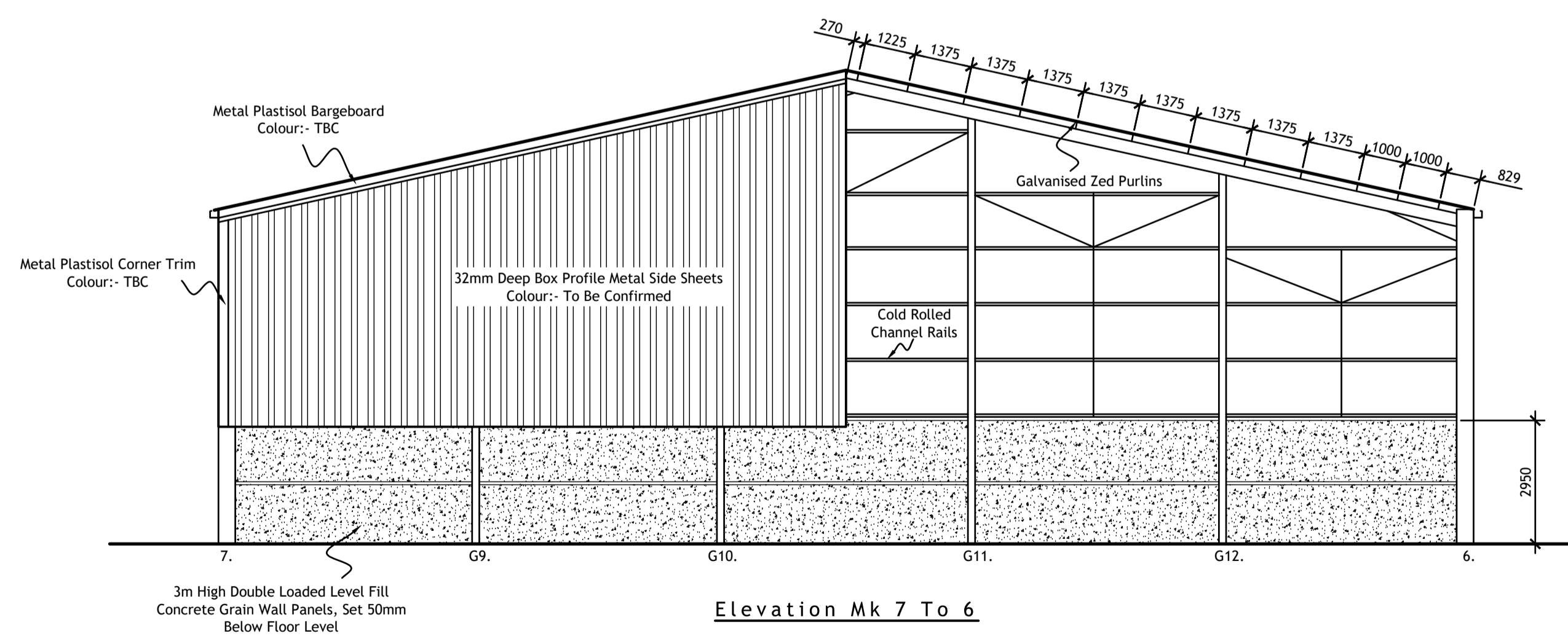
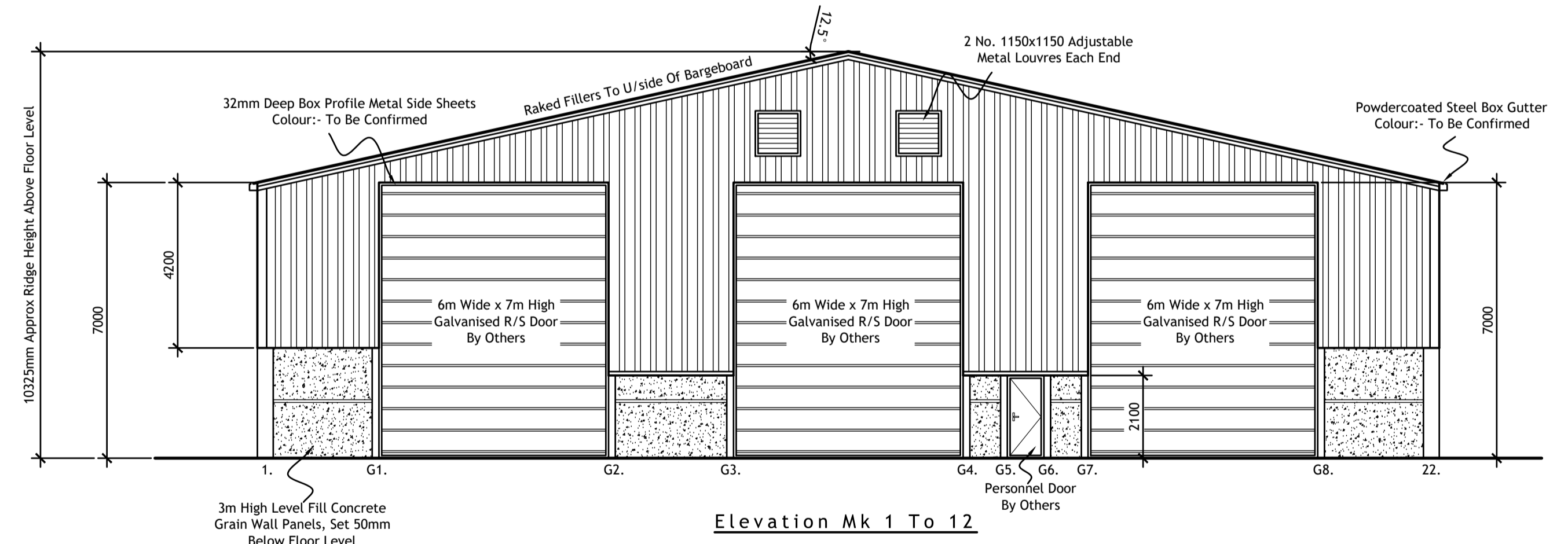
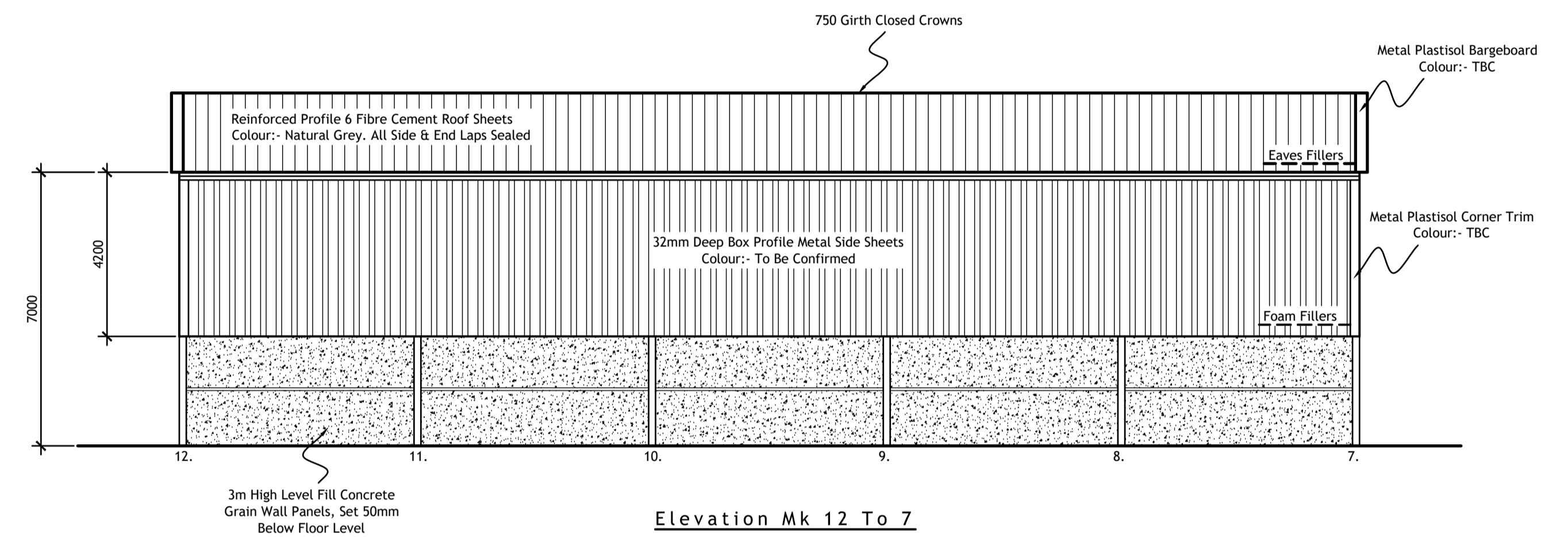
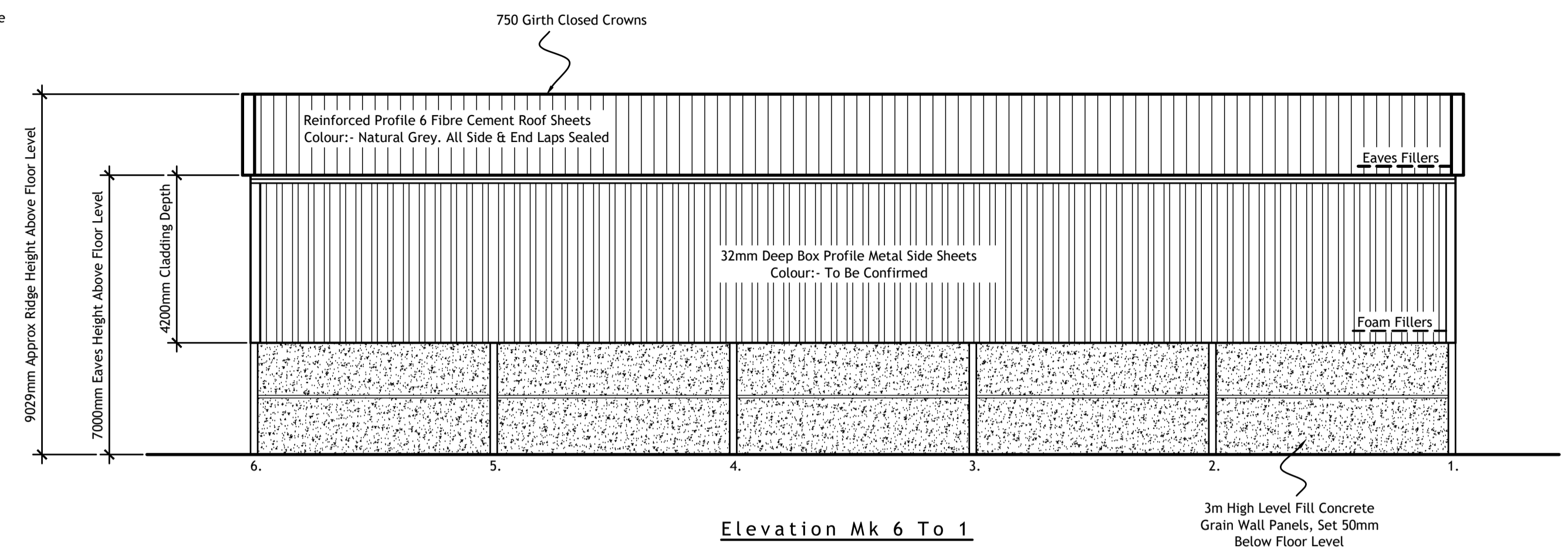
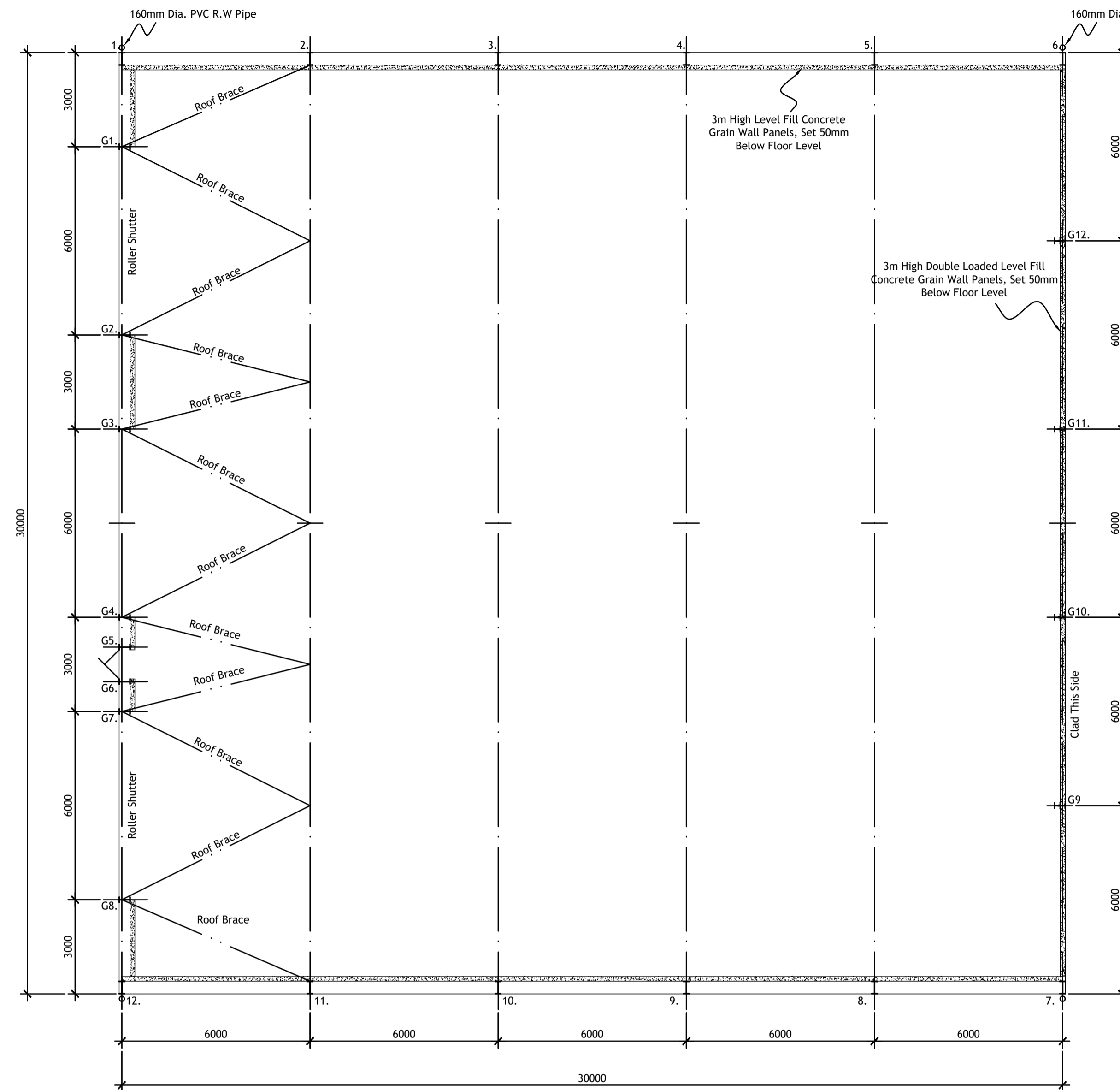

NOTES:-  
 1. This Building Is Designed In Accordance With:- BS 5502 Class 2  
 2. Erection Tolerances Will Be In Accordance With BS EN 1090.  
 3. Roof Pitch To Be:- 12.5°

DRAWN BY:- L.P  
 DATE:- February 2023  
 SCALE:- 1:115 (A1 Sheet)

CHKD:-

APPROVED BY:-  
 PROPOSED BUILDING FOR:- R.N Euston Ltd  
 Witlyn  
 Florden Road  
 Creeting St. Mary  
 Ipswich  
 Suffolk. IP6 8NH

DATE:-  
 SITE:- Mr George Baker  
 Foxes Farm  
 Norwich Road  
 Creeting St. Mary  
 Ipswich  
 Suffolk. IP6 8PF

REVISION:-  
 A: Planning Issue

03.02.23

**A. J. Lowther & Son Ltd**



The Factory, Whitchurch, Ross-on-Wye, Herefordshire. HR9 6DF  
 Telephone:- 01600 890482 Fax:- 01600 890930  
 E-mail:- info@ajlowther.co.uk © A.J Lowther & Son Ltd

REVISION:- A

DRAWING NO:- 4284 / GA01