

The Copyright of this drawing/design is vested in Woodsyde Developments Limited and must not be copied or reproduced in whole or in part without his prior written consent.

Road 1 Longitudinal Section

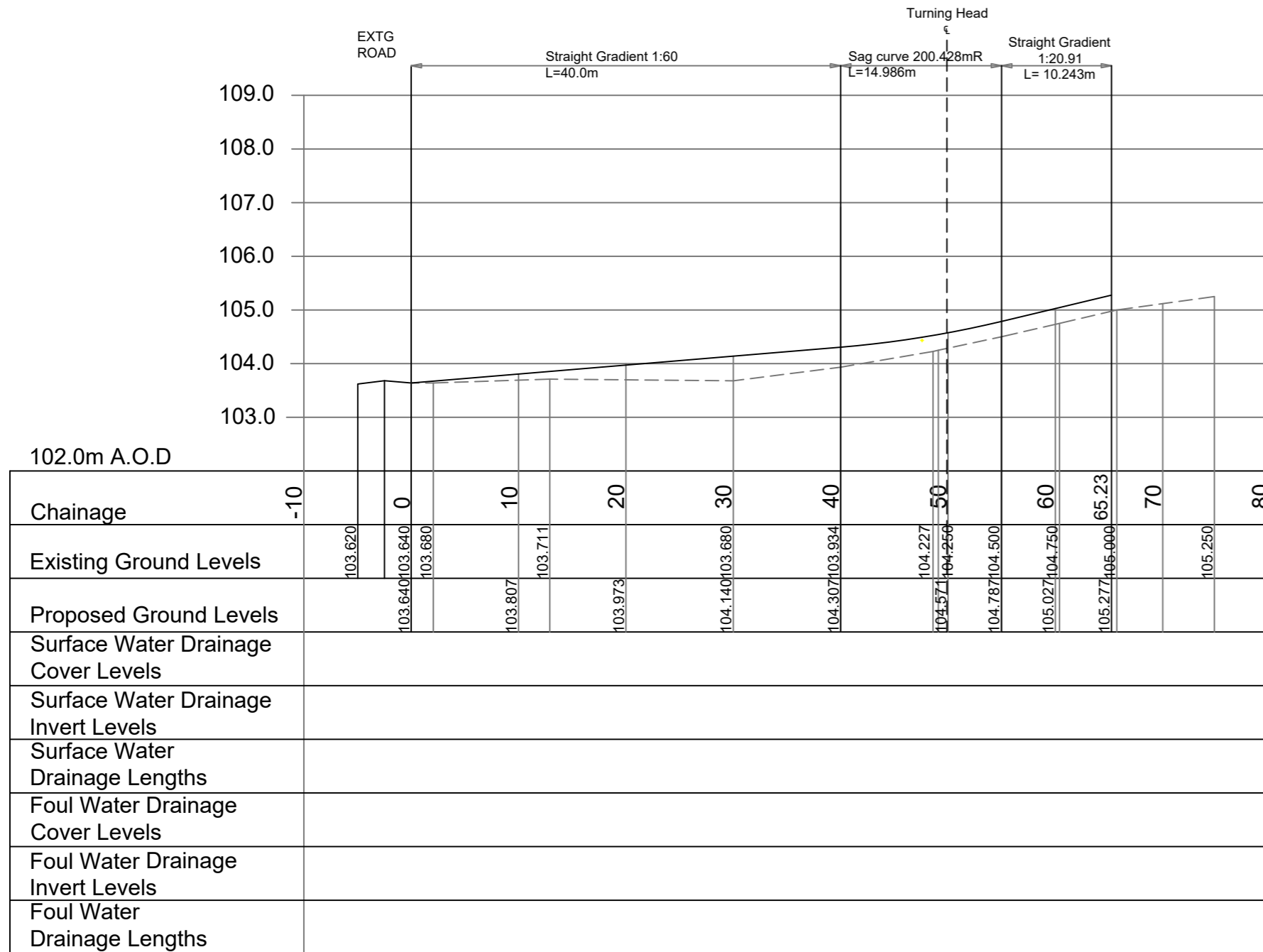

Scale: 1:100 V
1:500 H

Turning Head Longitudinal Section

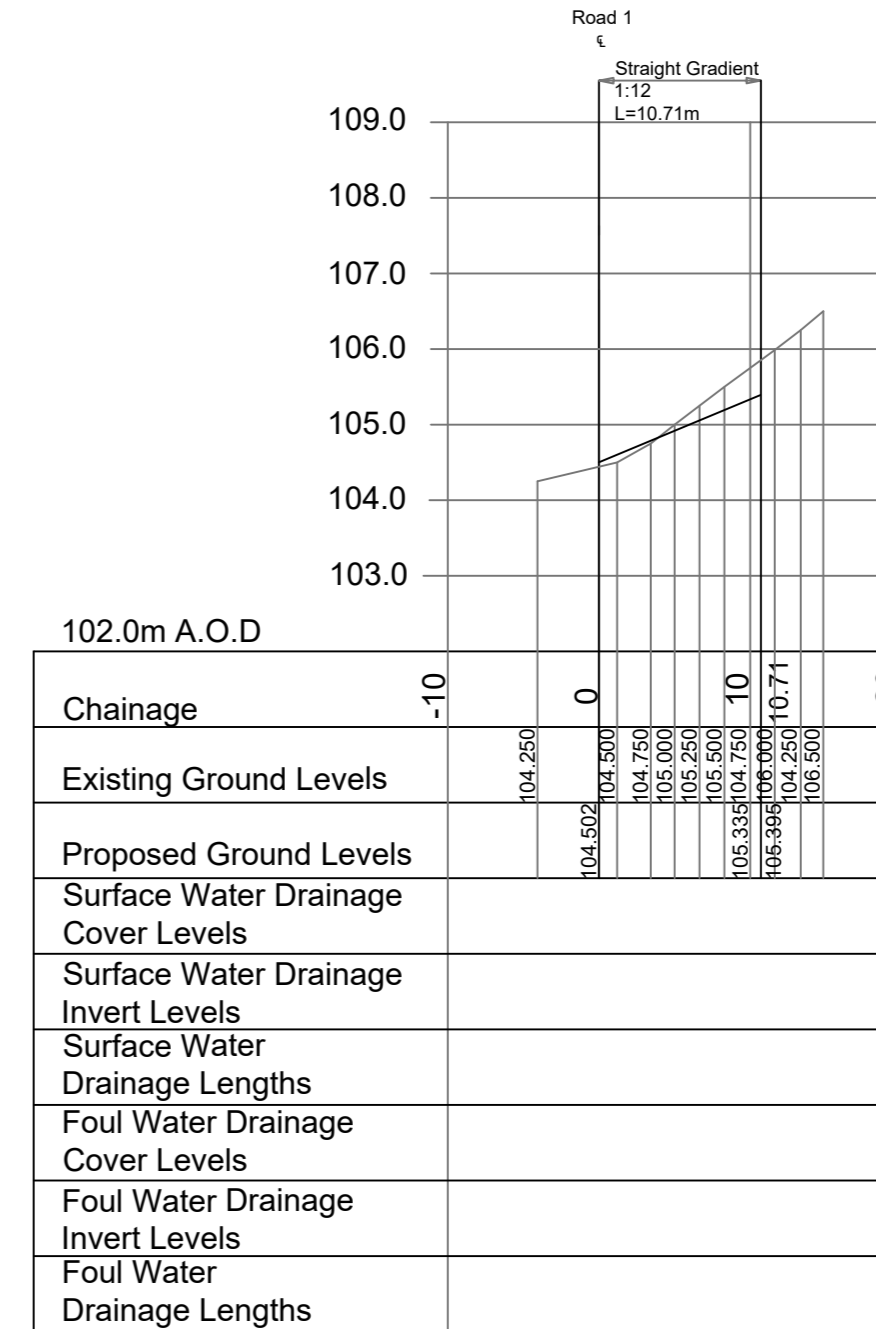

Scale: 1:100 V
1:500 H

- Notes:
1. The Contractor should check all heights, sizes and dimensions on site before works commence and any errors should be reported to Woodsyde Developments Limited.
 2. Figured dimensions shall take preference to scaling, with any errors reported to Woodsyde Developments Ltd.

Woodsyde Developments Limited

Project:
Proposed Residential Development on Land at Pen-y-lan, Forden, SY21 8NE
Client:
D A & O E Williams
Drawing Title:
Longitudinal Section
Scale:
As Shown @ A2
Date:
April 2023
Drawing No:
PL-LS-301

The Poppies, Lower Road, Harmer Hill, Shropshire. SY4 3QX.
Tel: 01939 290483 Mob: 07527 352084
email: andrew@awgough.co.uk