

The Copyright of this drawing/design is vested in Woodsyde Development Ltd and must not be copied or reproduced in part or whole without prior written consent

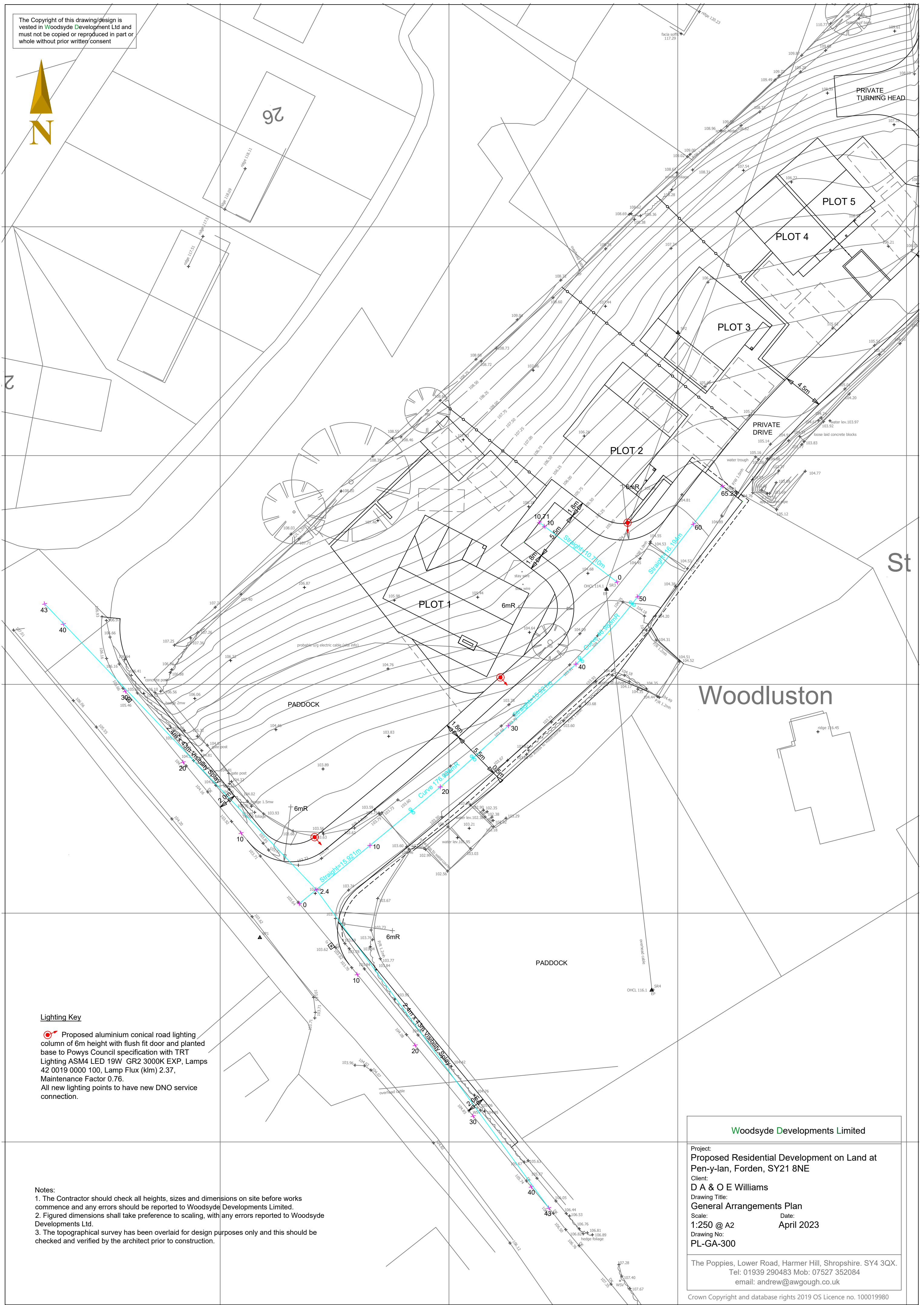

Lighting Key

Proposed aluminium conical road lighting column of 6m height with flush fit door and planted base to Powys Council specification with TRT Lighting ASM4 LED 19W GR2 3000K EXP, Lamps 42 0019 0000 100, Lamp Flux (klm) 2.37, Maintenance Factor 0.76.
All new lighting points to have new DNO service connection.

Notes:

1. The Contractor should check all heights, sizes and dimensions on site before works commence and any errors should be reported to Woodsyde Developments Limited.
2. Figured dimensions shall take preference to scaling, with any errors reported to Woodsyde Developments Ltd.
3. The topographical survey has been overlaid for design purposes only and this should be checked and verified by the architect prior to construction.

Woodsyde Developments Limited

Project:
Proposed Residential Development on Land at Pen-y-lan, Forden, SY21 8NE
 Client:
D A & O E Williams
 Drawing Title:
General Arrangements Plan
 Scale: **1:250 @ A2** Date: **April 2023**
 Drawing No:
PL-GA-300

The Poppies, Lower Road, Harmer Hill, Shropshire. SY4 3QX.
 Tel: 01939 290483 Mob: 07527 352084
 email: andrew@awgough.co.uk