

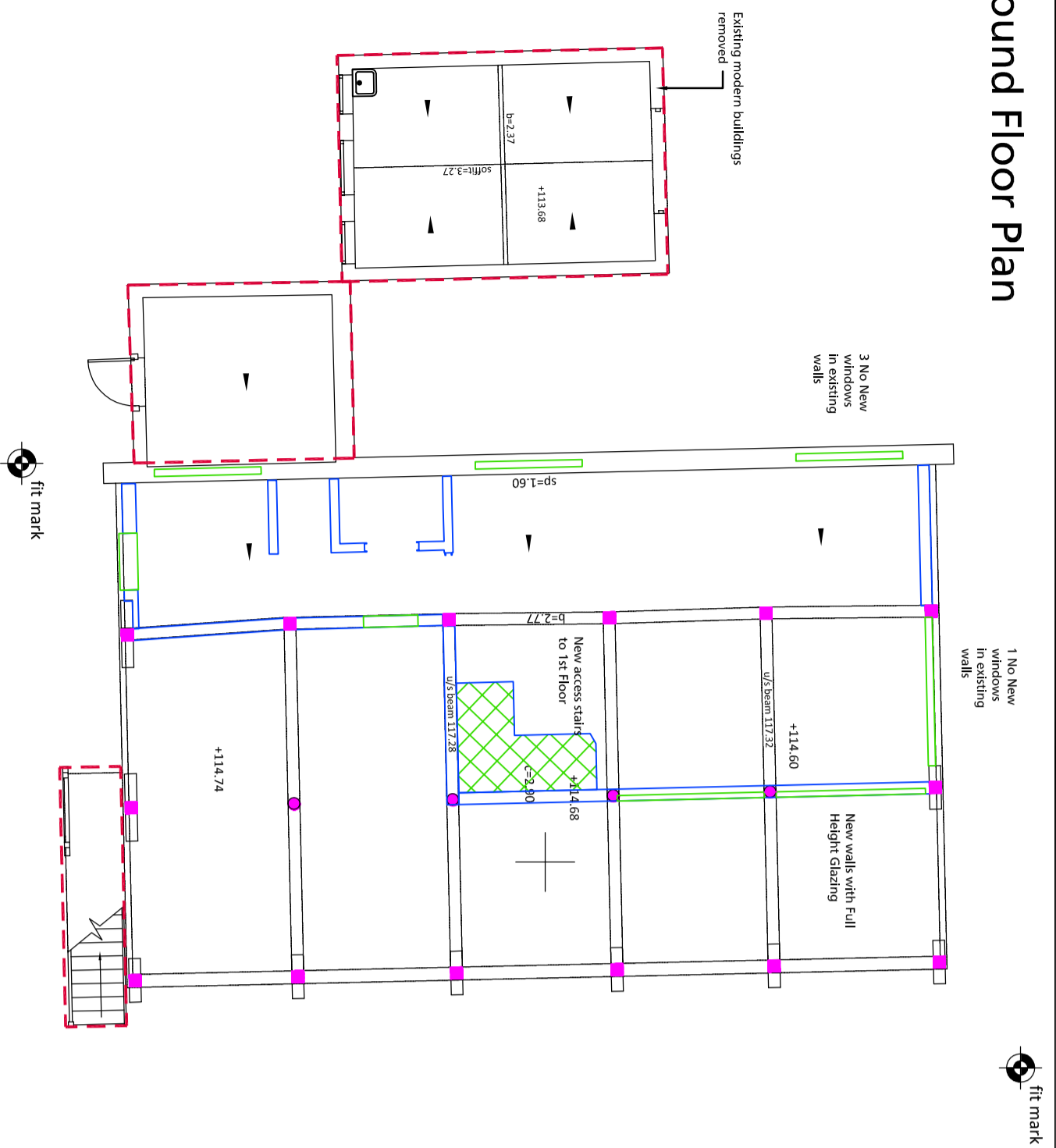

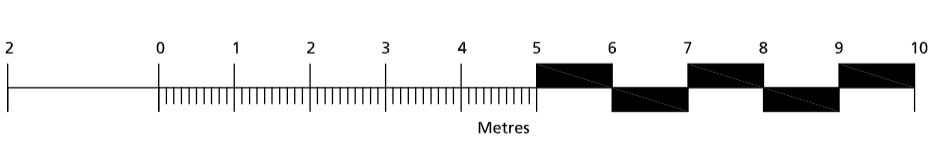

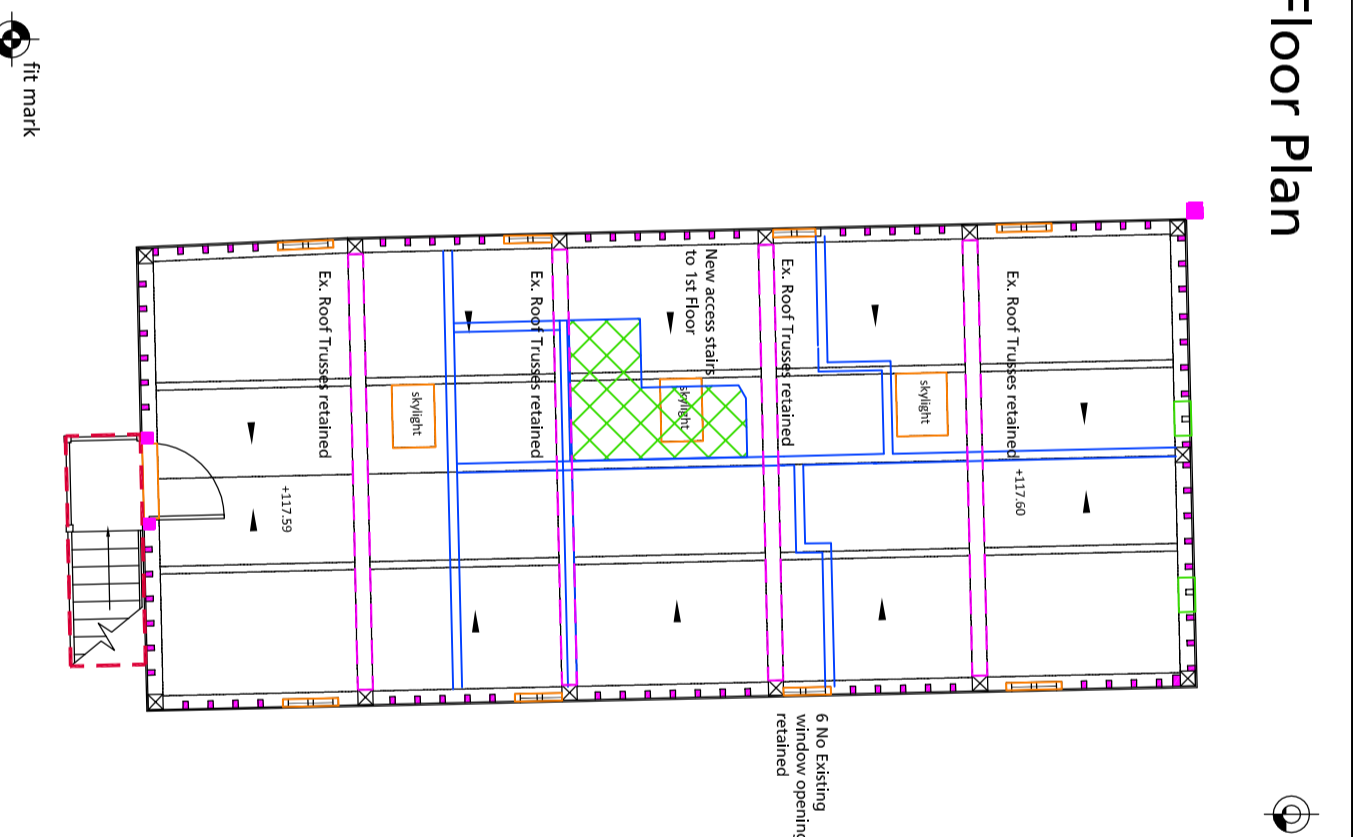

Ground Floor Plan

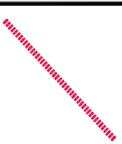

First Floor Plan

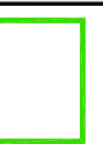

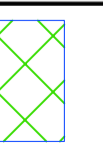
Notes:

-  Existing built form removed
-  Existing openings amended or refurbished
-  New openings in building fabric
-  New walls and building work
-  New Access to first floor
-  Historic Fabric Retained

South Elevation

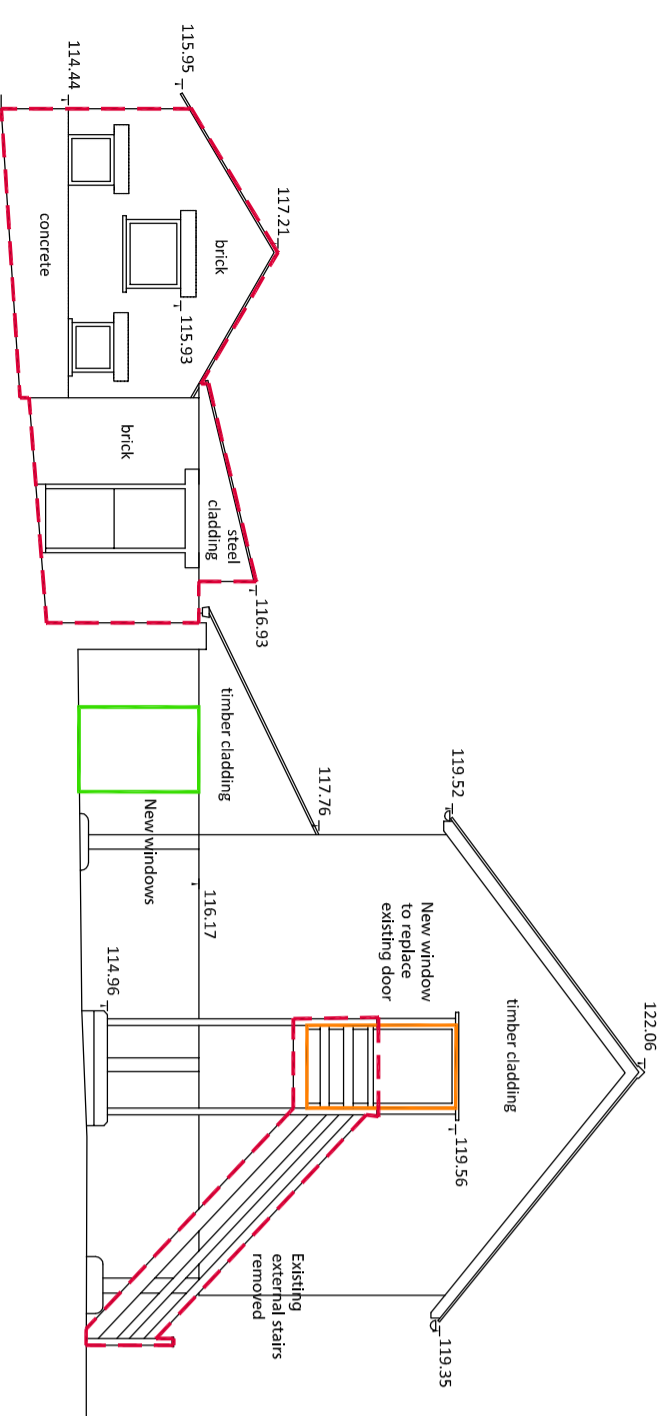

West Elevation

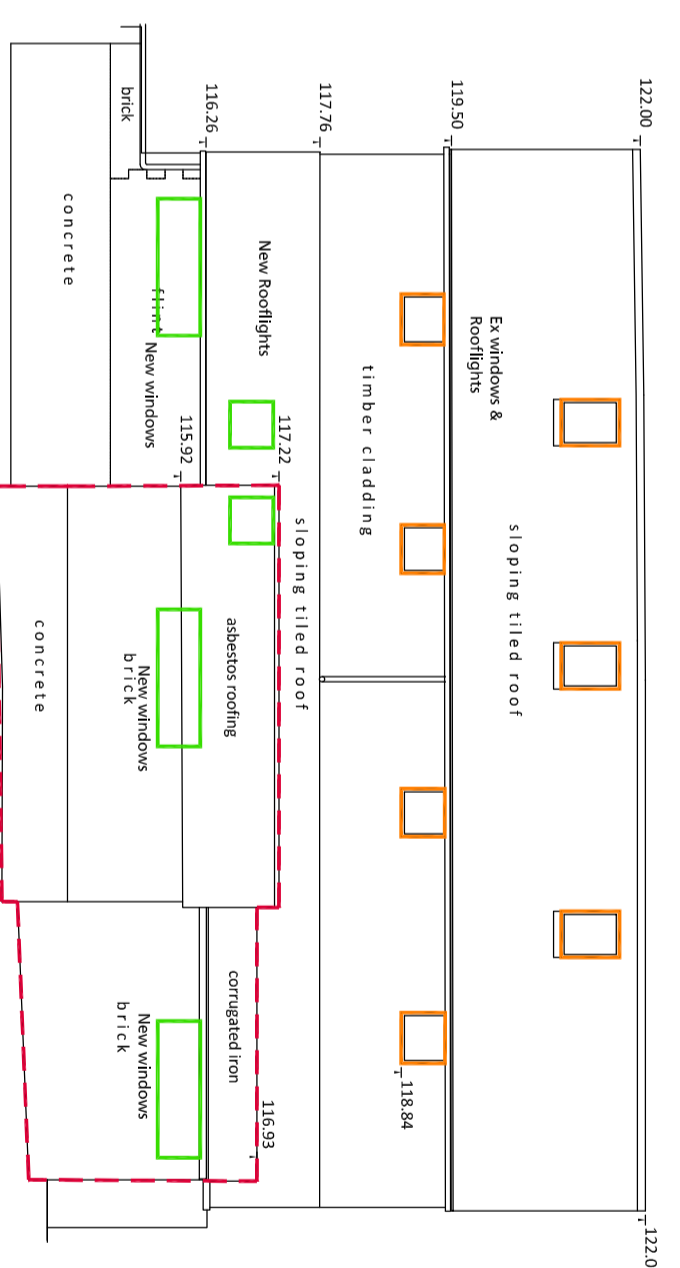

North Elevation

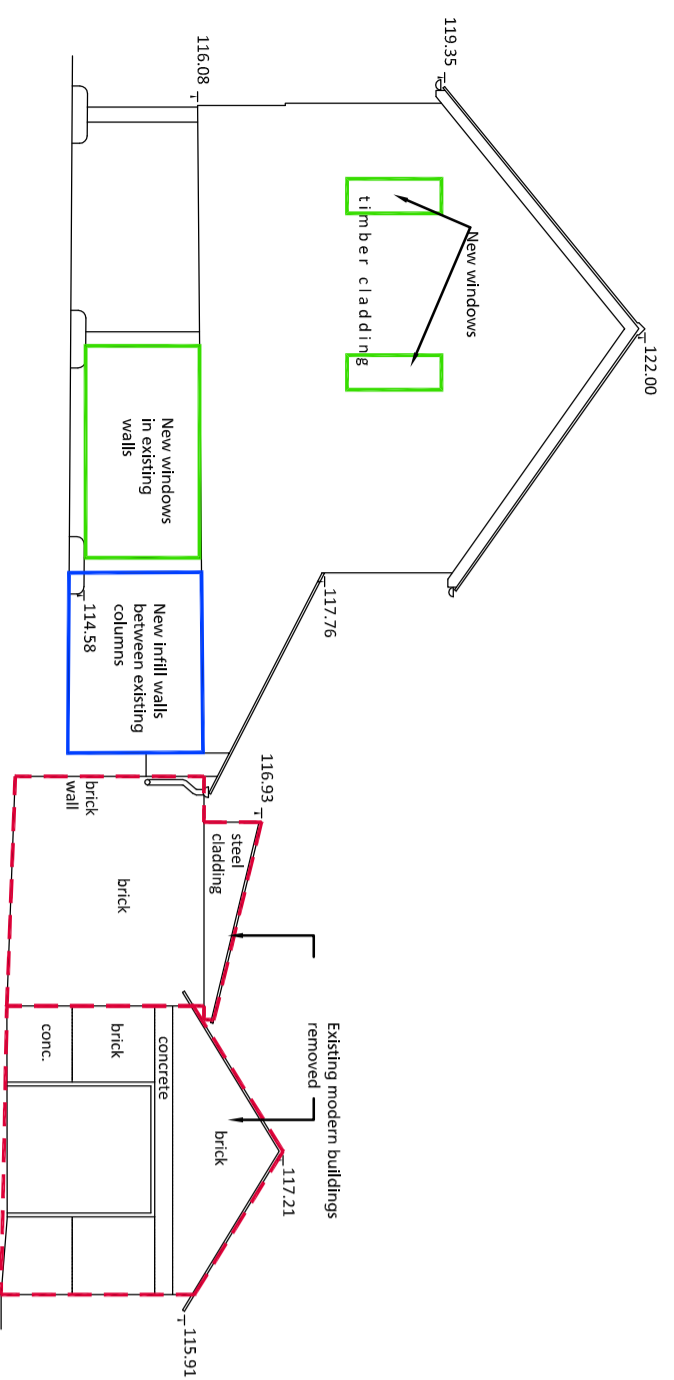

East Elevation

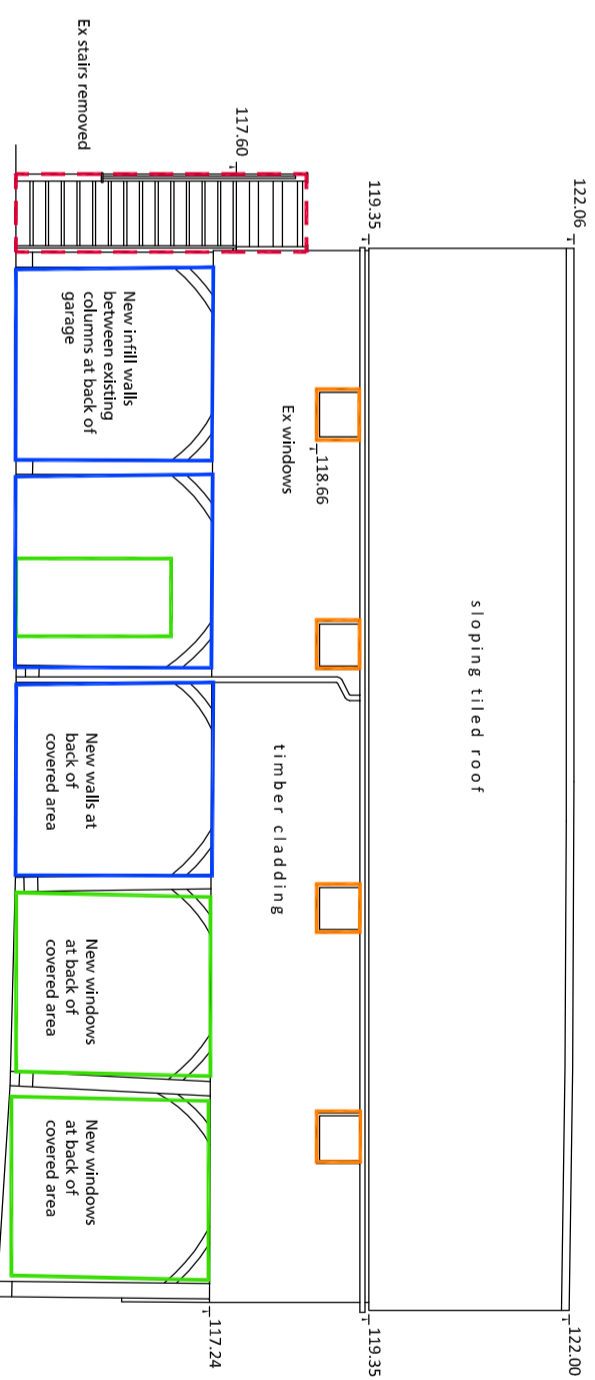

SWORDERS
Agricultural Commercial Residential

SURVEYORS PLANNERS ARCHITECTS
THE GATEHOUSE, HADHAM HALL, LITTLE HADHAM, WARE, HERTS SG11 2BB
Phone (01279) 771188 Fax (01279) 771187 E-mail info@sworders.com

KNIGHTS HILL FARM WESTMILL

THE GRANARY
EXISTING PLANS & ELEVATIONS

DATE: 19/10/2020
DRAWING NO.: 220245DWG004
REVISION: A

REVISION	DATE	AMENDMENT
A	07/10/2021	KEY ADDED FOR RETAINED/REMOVED CONSTRUCTION FABRIC
/	19/10/2020	FIRST ISSUE

ANY QUANTITIES SHOWN ARE APPROXIMATE. THE CONTRACTOR SHALL VERIFY THE QUANTITIES OF ALL MATERIALS AND WORKMANSHIP. THE CONTRACTOR SHALL BE RESPONSIBLE FOR OBTAINING ALL NECESSARY PERMITS AND APPROVALS. THE CONTRACTOR SHALL BE RESPONSIBLE FOR OBTAINING ALL NECESSARY PERMITS AND APPROVALS. THE CONTRACTOR SHALL BE RESPONSIBLE FOR OBTAINING ALL NECESSARY PERMITS AND APPROVALS.