

# Ground Floor Plan

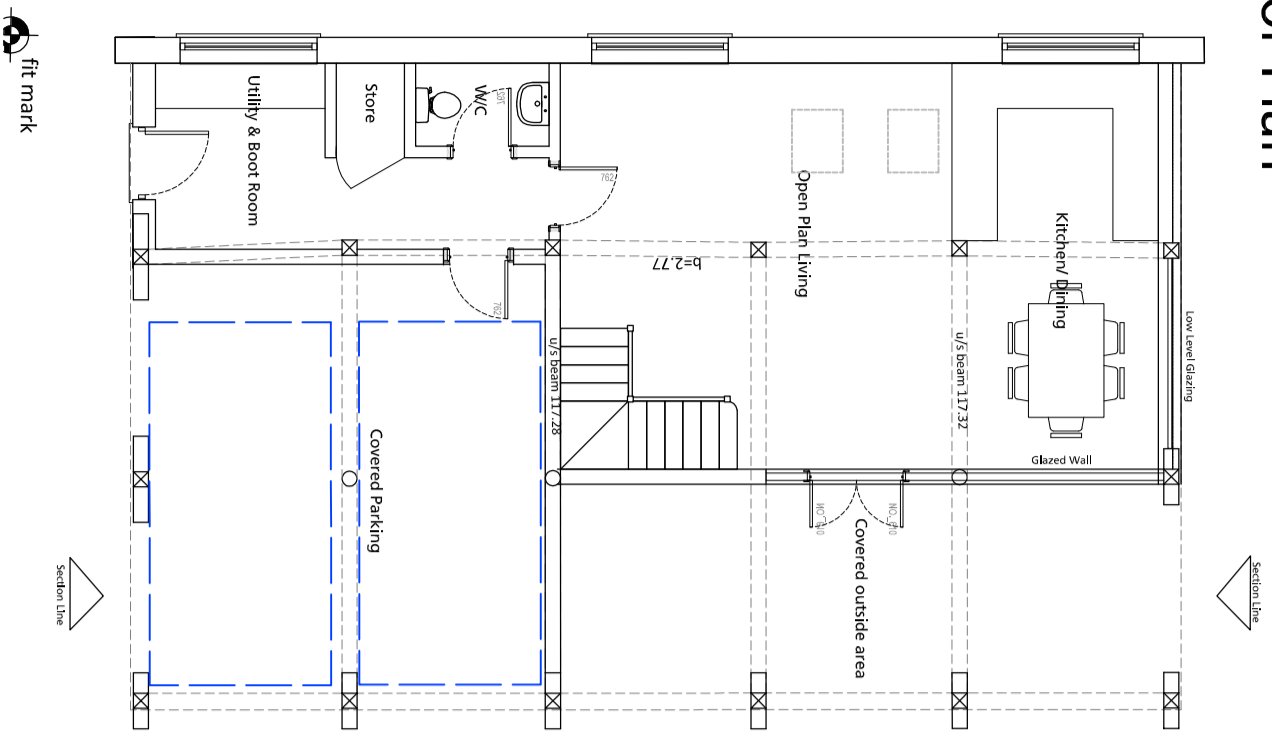

# First Floor Plan

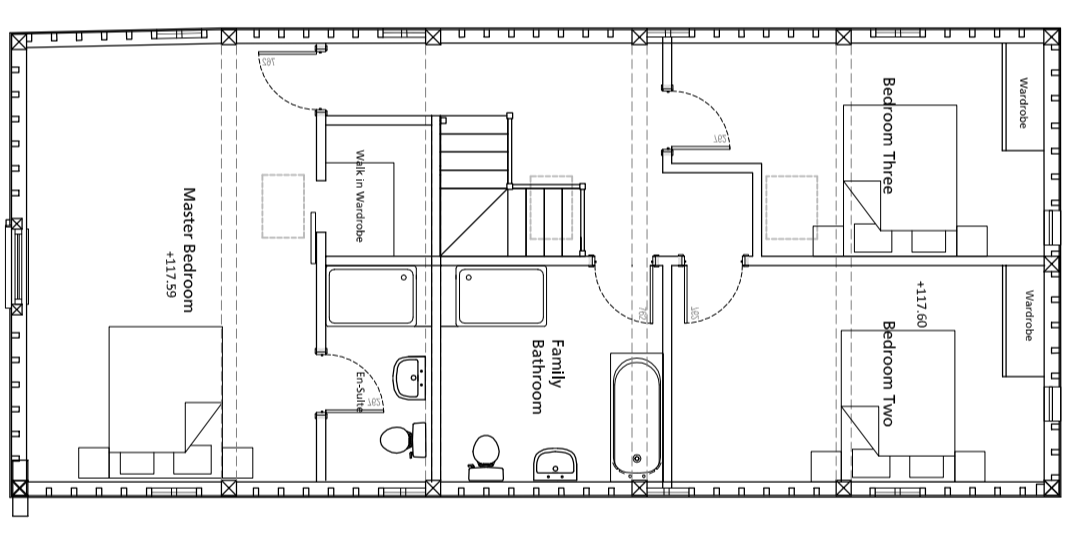

# Site Plan

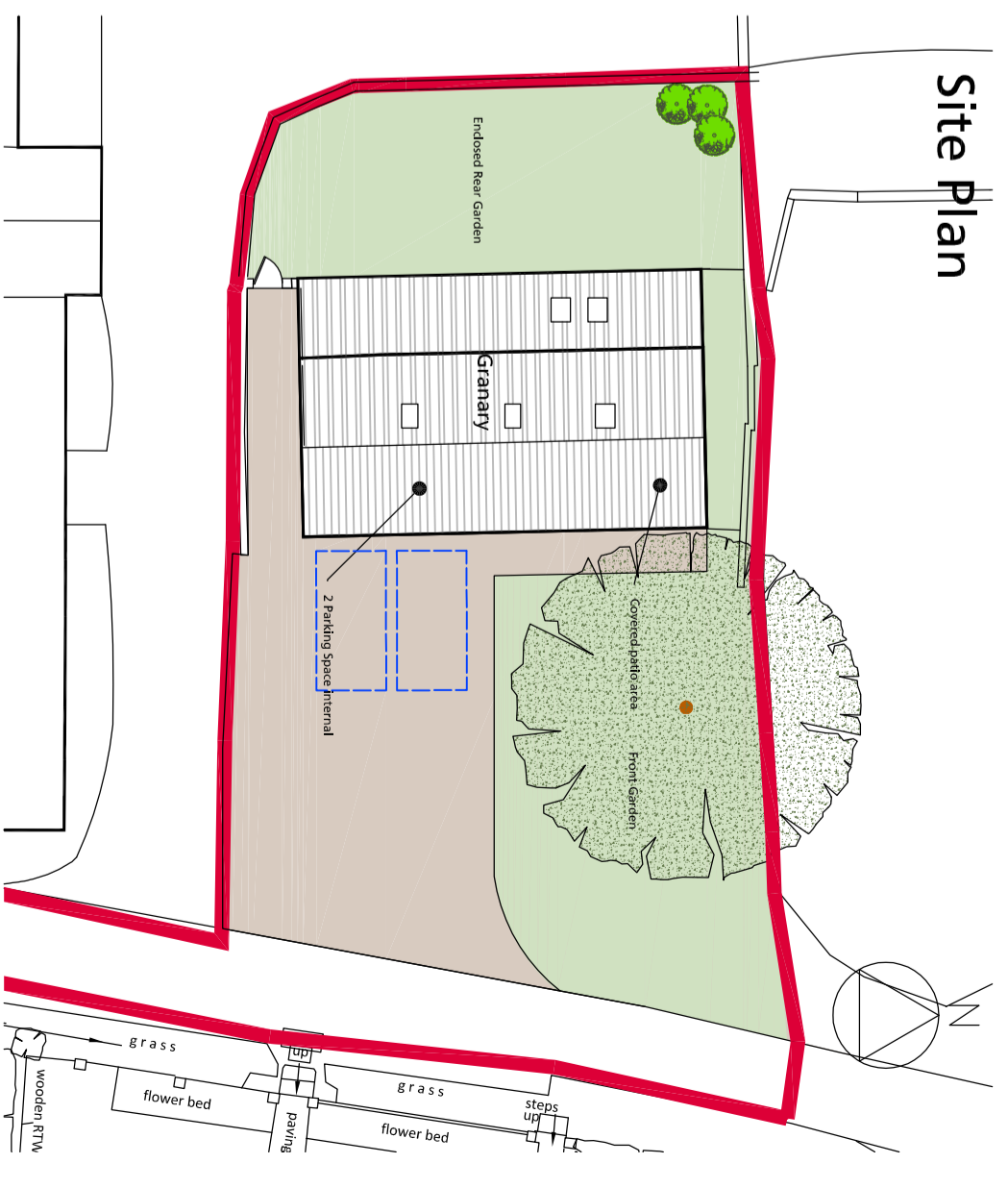

# Section showing undercover external glazed wall & parking

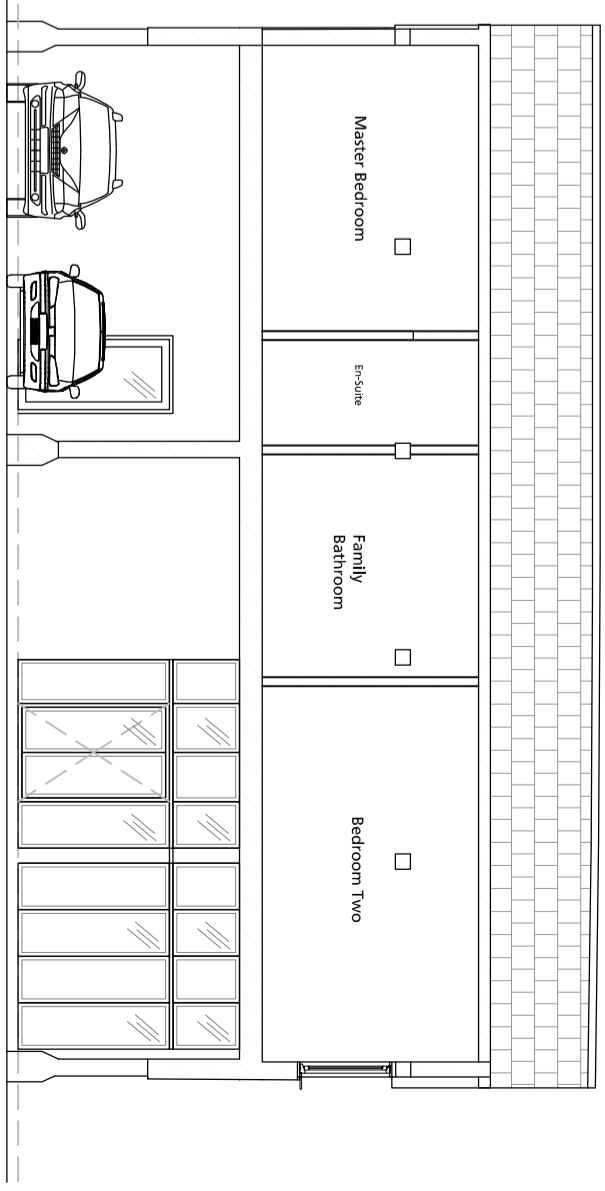

# South Elevation

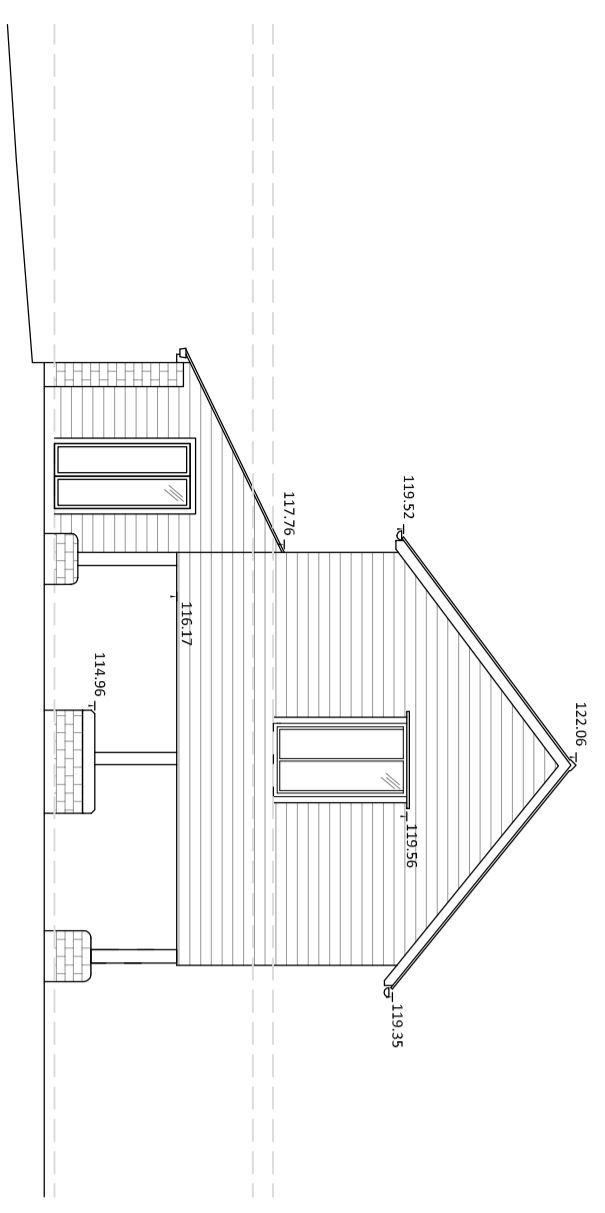

# West Elevation

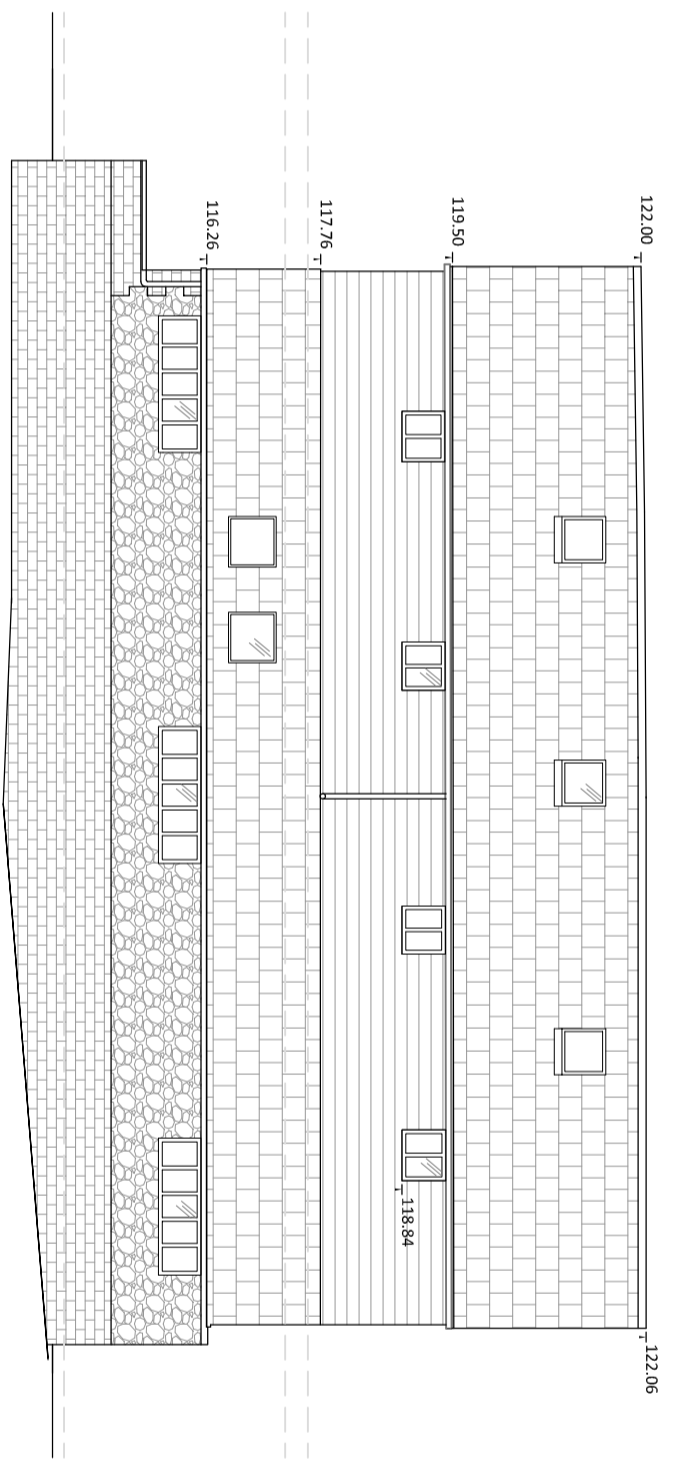

# North Elevation

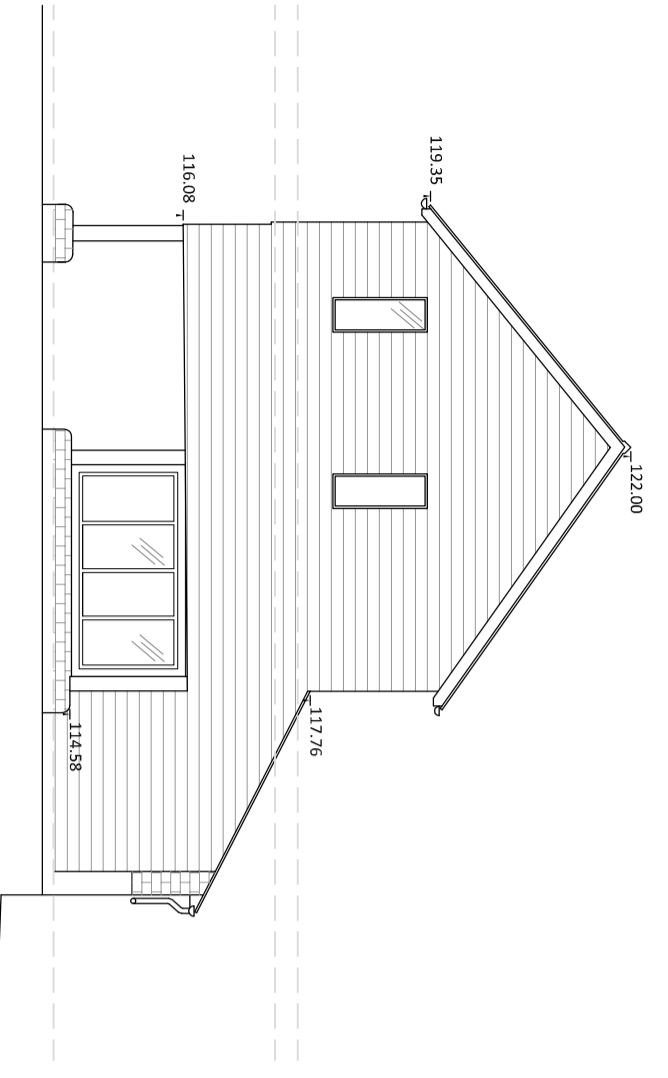

# East Elevation

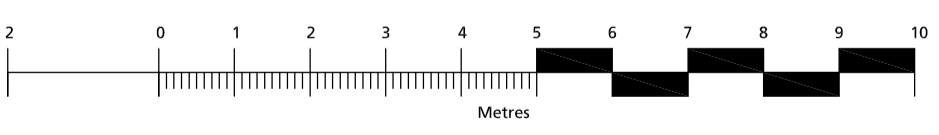
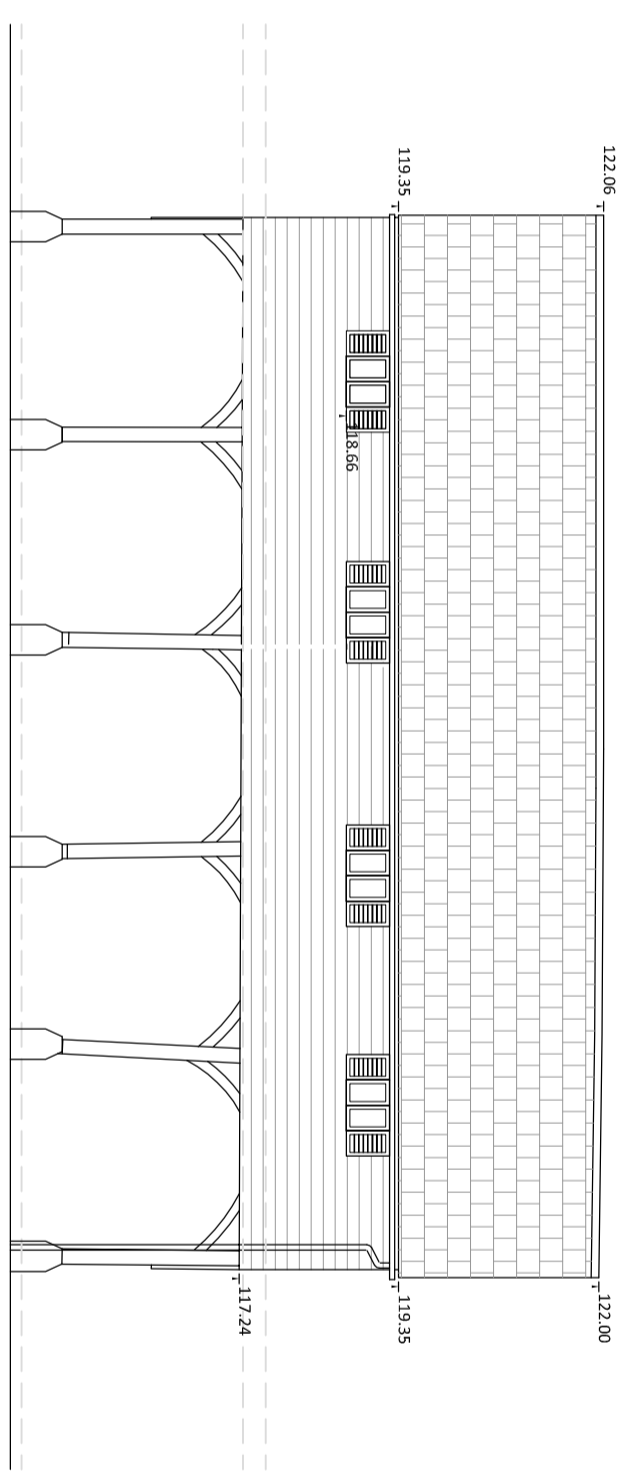

REVISION	DATE	AMENDMENT
B	02/09/2022	Details Added
A	19/10/2020	FIRST ISSUE

APPROVED FOR CONSTRUCTION. THIS DRAWING IS THE PROPERTY OF SWORDERS ARCHITECTS. NO REPRODUCTION OR TRANSMISSION OF THIS DRAWING IS PERMITTED WITHOUT THE WRITTEN PERMISSION OF SWORDERS ARCHITECTS. THE INFORMATION CONTAINED HEREIN IS FOR INFORMATION ONLY AND DOES NOT CONSTITUTE A CONTRACT. THE CONTRACT IS THE AGREEMENT BETWEEN THE CLIENT AND SWORDERS ARCHITECTS. THE CONTRACT IS SUBJECT TO THE STANDARD CONDITIONS OF SERVICE FOR ARCHITECTS AND BUILDERS. THE CONTRACT IS SUBJECT TO THE STANDARD CONDITIONS OF SERVICE FOR ARCHITECTS AND BUILDERS. THE CONTRACT IS SUBJECT TO THE STANDARD CONDITIONS OF SERVICE FOR ARCHITECTS AND BUILDERS.



**SWORDERS**  
Architectural Commercial Residential

SWORDERS PLANNERS ARCHITECTS  
THE GATEHOUSE, HADHAM HALL, LITTLE HADHAM, WARE, HERTS SG11 2BB  
Phone (01279) 77188 Fax (01279) 77187 E-mail [info@sworders.com](mailto:info@sworders.com)

**KNIGHTS HILL FARM WESTMILL**

**THE GRANARY PROPOSED PLANS & ELEVATIONS**

PROJECT NO.	1100	DATE	02/09/2022
CLIENT NO.	LIV210	REVISION	B