

1 Existing Ground Floor Plan 1:100

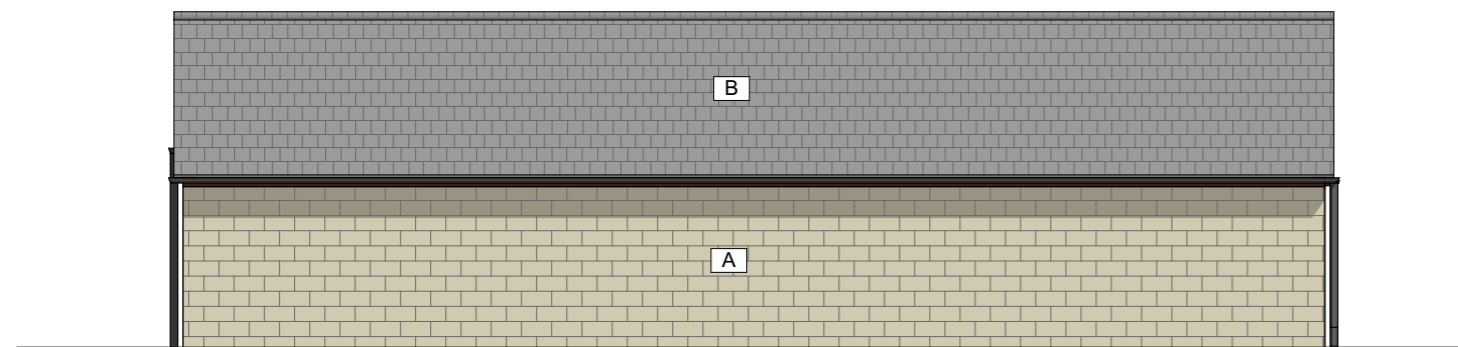

2 Existing North Elevation 1:100

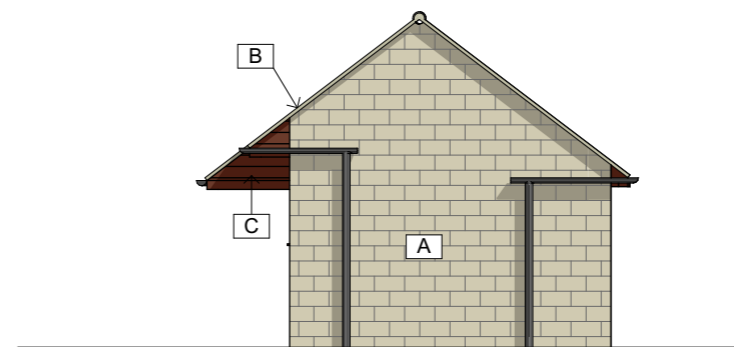

3 Existing East Elevation 1:100

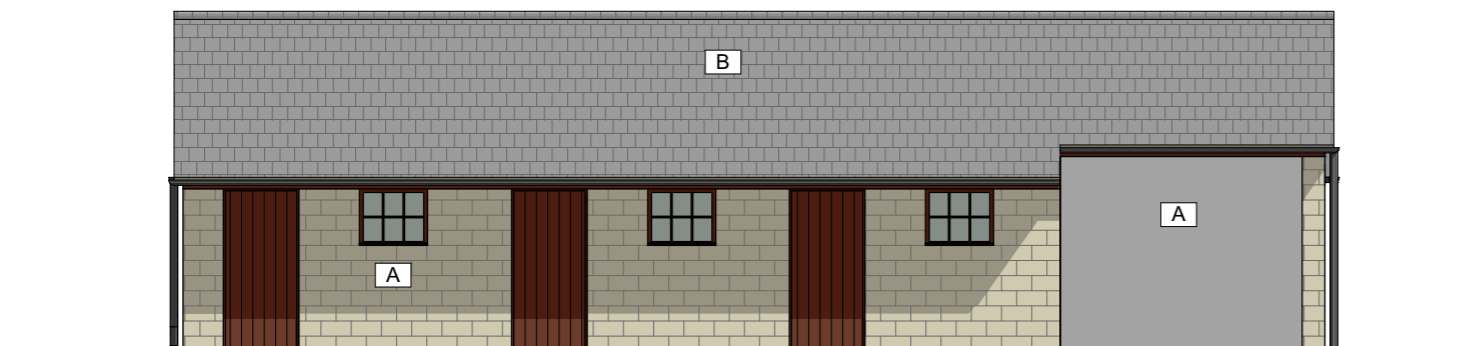

4 Existing South Elevation 1:100

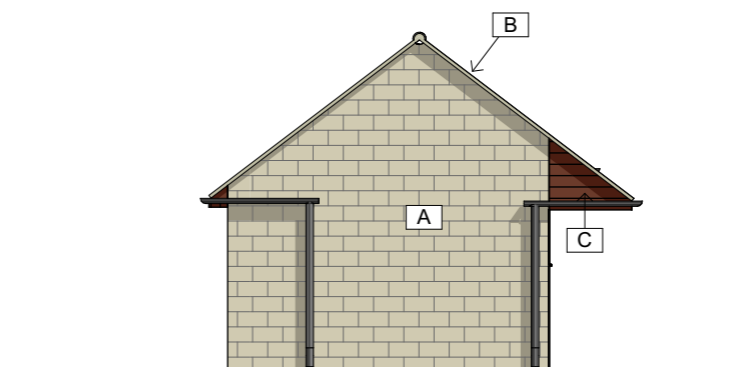

5 Existing West Elevation 1:100



DRAWING SCALE

1:5 = 0.25m	1:25 = 1.25m	1:200 = 10.0m	1:1000 = 50.0m
1:10 = 0.5m	1:50 = 2.5m	1:250 = 12.5m	1:1250 = 62.5m
1:20 = 1.0m	1:100 = 5.0m	1:500 = 25.0m	1:2500 = 125m

Measure length of line for checking of scale

ELEVATION MATERIALS KEY

- A** Buff Concrete Blockwork
- B** Plain Concrete Roof Tiles
- C** Painted Timber Boarding

CHANGE MANAGER

Change Description By

P01	Planning	19/10/2022	JB	DA
Rev	Issue Status	Date	By	Ch'd

Thinking Buildings

Oxfordshire: 01295 236 246 | Derbyshire: 01332 416 405
 email@thinking-buildings.co.uk
 www.thinking-buildings.co.uk

Client Name:	Pam & Sidney Barling			
Project Name:	New Dwelling to Replace Existing Stables			
Site Address:	Lower End, Alvescot, Bampton, Oxon, OX18 2QA			
Drawing Name:	As Existing			
CDE File Name:	2221	- THB	- ZZ	- ZZ - DR - A - 0003 - P01
	Project Code	Originator	Zone	Level Type Role Drawing No Revision
Print Size:	Project No:	Drawing No:	Status:	Rev:
A3	2221	0003	S0	P01

Do not scale from this drawing. Refer to figured dimensions only. Thinking Buildings Limited registered in England and Wales No. 7636362. Drawing copyright of Thinking Buildings Ltd.