

DRAWING SCALE			
1:5 = 0.25m	1:25 = 1.25m	1:200 = 10.0m	1:1000 = 50.0m
1:10 = 0.5m	1:50 = 2.5m	1:250 = 12.5m	1:2500 = 62.5m
1:20 = 1.0m	1:100 = 5.0m	1:500 = 25.0m	1:2500 = 125m
Measure length of line for checking of scale			

ELEVATION MATERIALS KEY

- 1 Random coursed limestone
- 2 Natural slate tiles
- 3 Stained timber boarding
- 4 Facing brickwork plinth
- 5 Metal rainwater goods

Note: Obscured glazing to all bathroom windows

CHANGE MANAGER

Change	Description	By
Ch009	Building extended by 900mm for accessibility within bedroom	JB
Ch013	Window added to bathroom	JB
Ch014	Obscured glazing to all bathroom windows	JB
Ch015	Ensuite widened for accessibility	JB

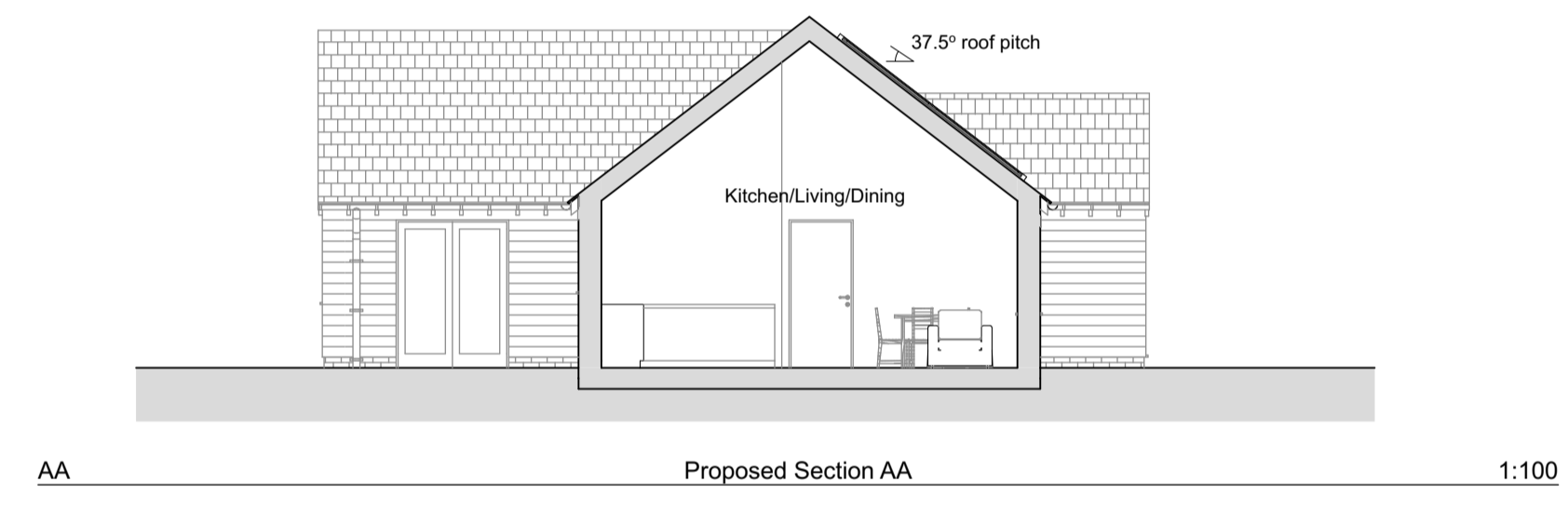
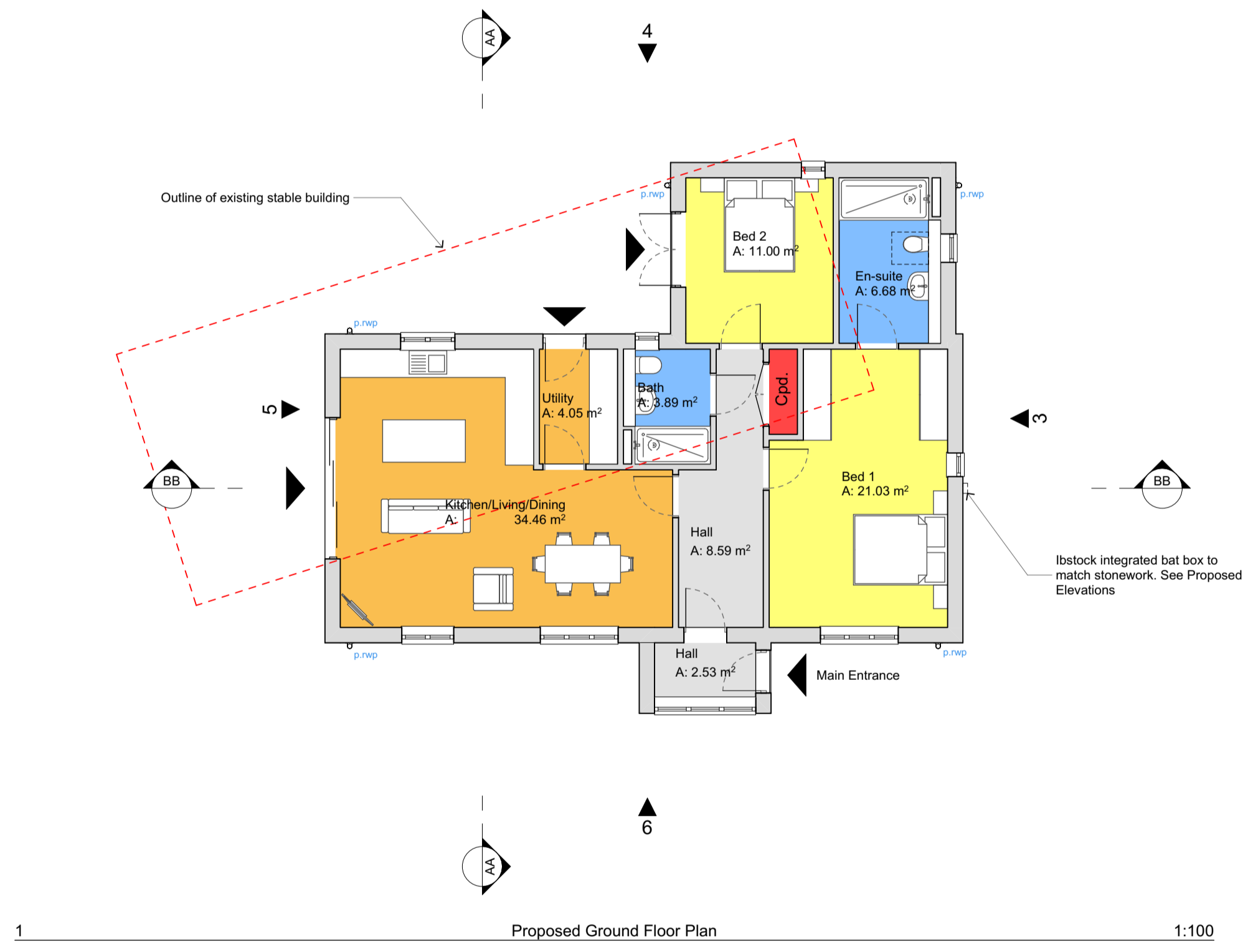
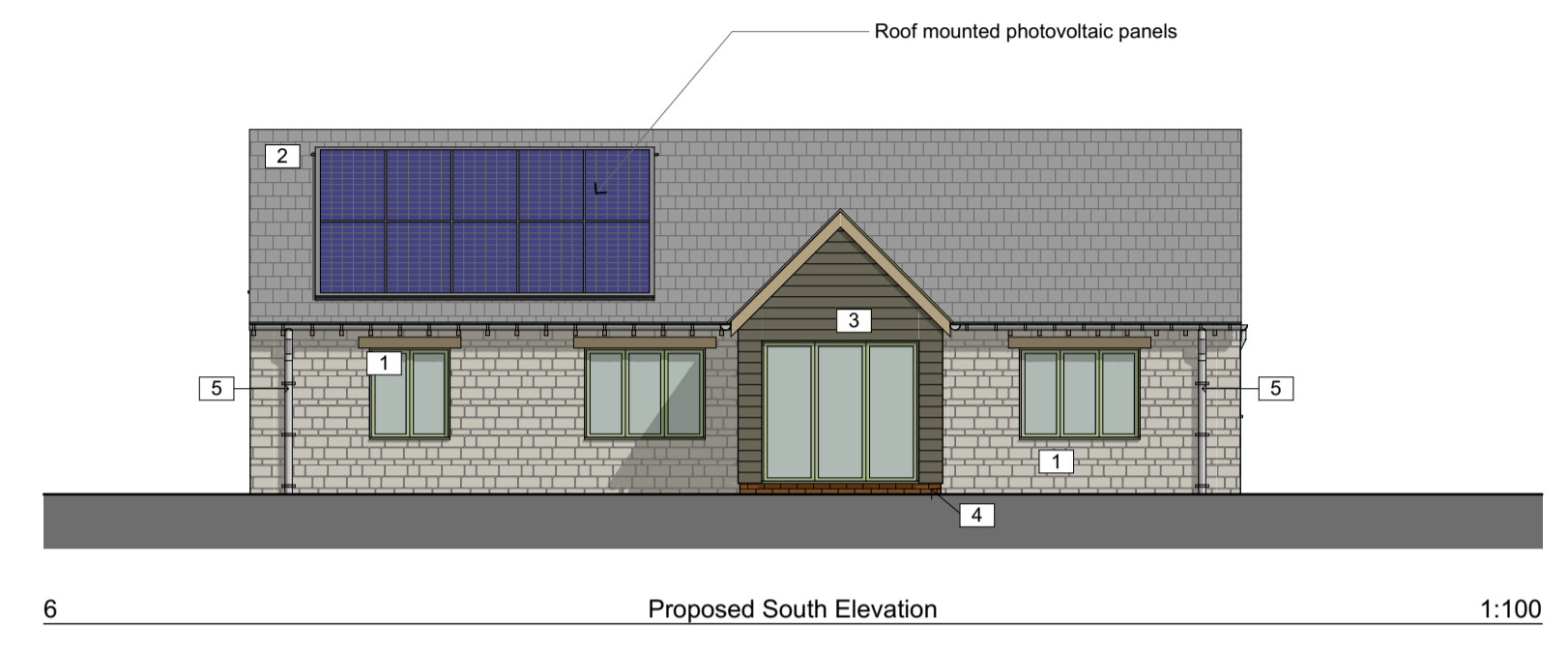
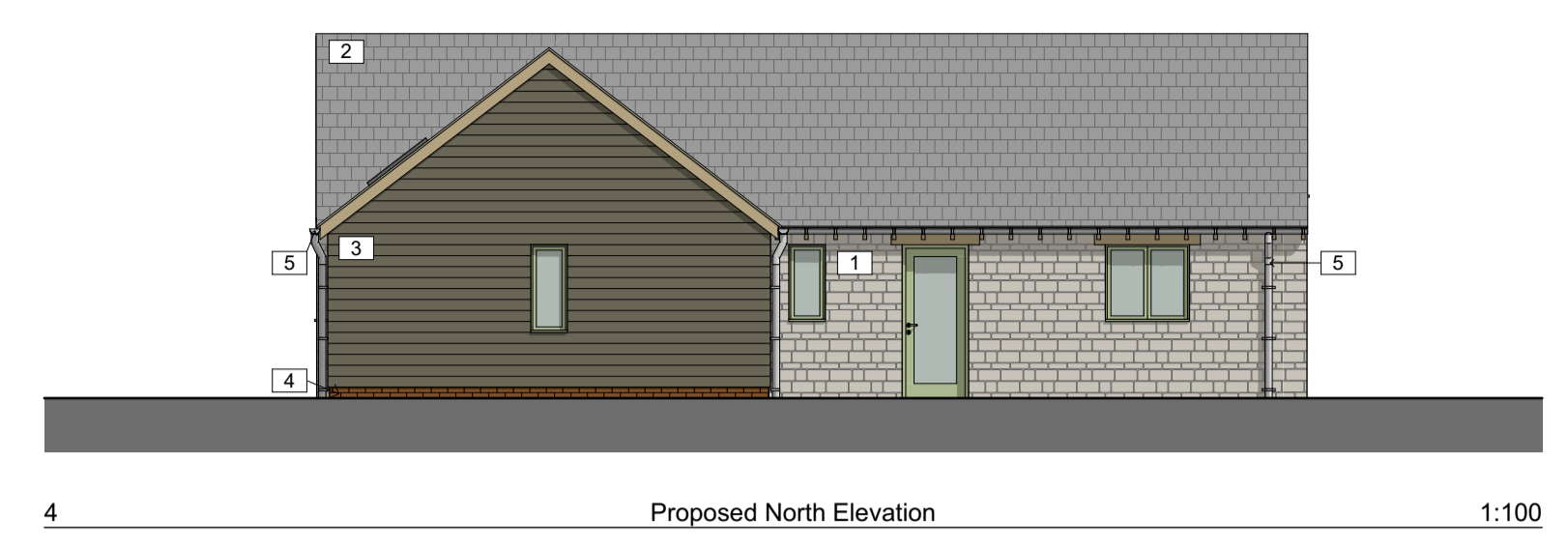
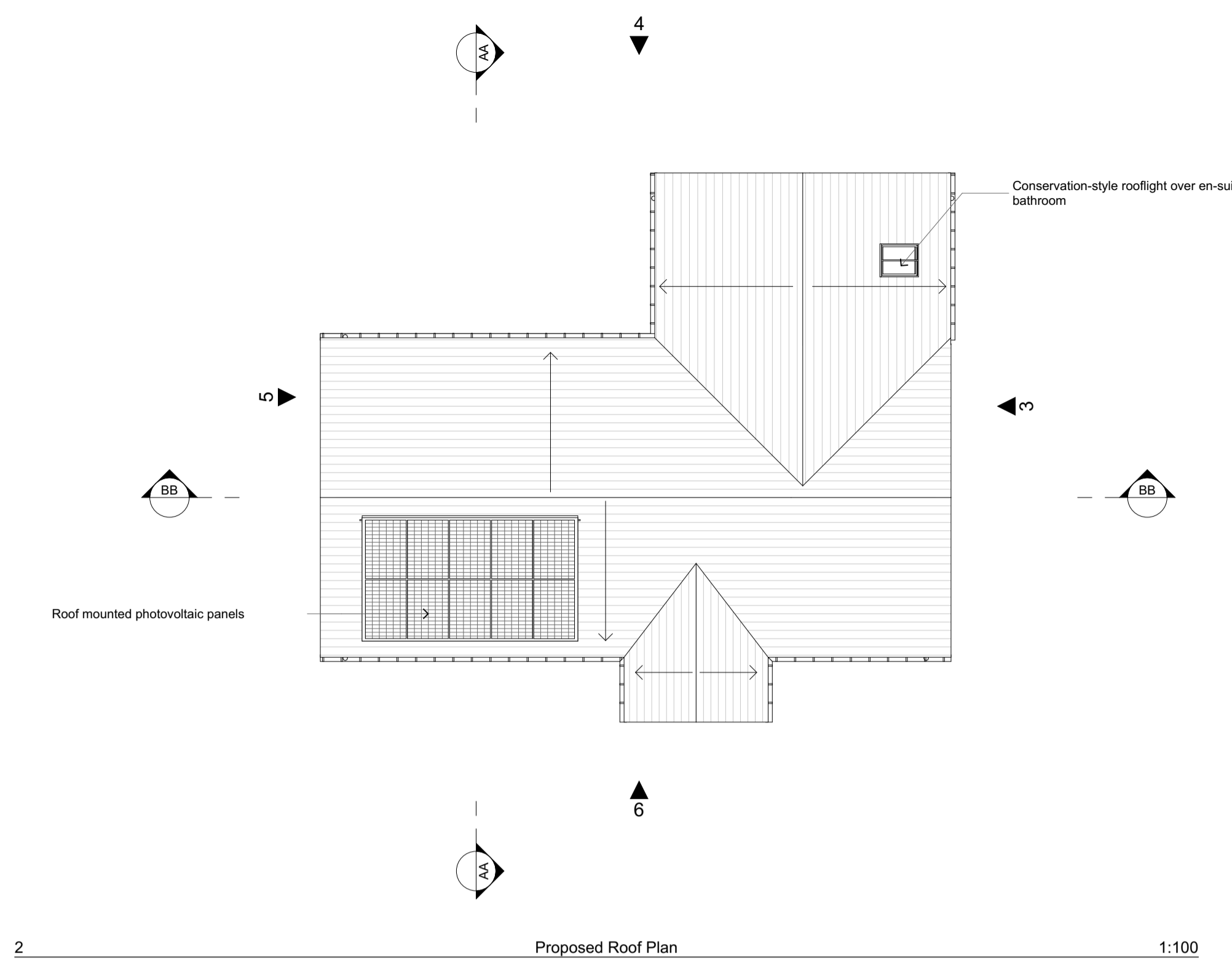

Rev	Issue Status	Date	By	CHK
P05	Planning	02/03/2023	JB	DA
P04	Planning	30/01/2023	JB	DA
P03	Planning	20/10/2022	JB	DA
P02	Planning	19/10/2022	JB	DA
P01	Planning	19/10/2022	JB	DA

Thinking Buildings

Oxfordshire: 01295 236 246 | Derbyshire: 01332 416 405
 email@thinking-buildings.co.uk
 www.thinking-buildings.co.uk

Client Name:	Pam & Sidney Barling
Project Name:	New Dwelling to Replace Existing Stables
Site Address:	Lower End, Alvescot, Bampton, Oxon, OX18 2QA
Drawing Name:	As Proposed
CDE File Name:	2221 - THB - ZZ - ZZ - DR - A - 0004 - P05
Print Size:	A1
Project No:	2221
Drawing No:	0004
Status:	S0
Rev:	P05

Do not scale from this drawing. Refer to figured dimensions only. Thinking Buildings Limited registered in England and Wales No. 7636362. Drawing copyright of Thinking Buildings Ltd.