

NOTES:  
 1. THIS DRAWING IS FOR PLANNING PURPOSES ONLY AND IS NOT INTENDED AS A CONSTRUCTION DRAWING. DO NOT SCALE FROM THIS DRAWING.

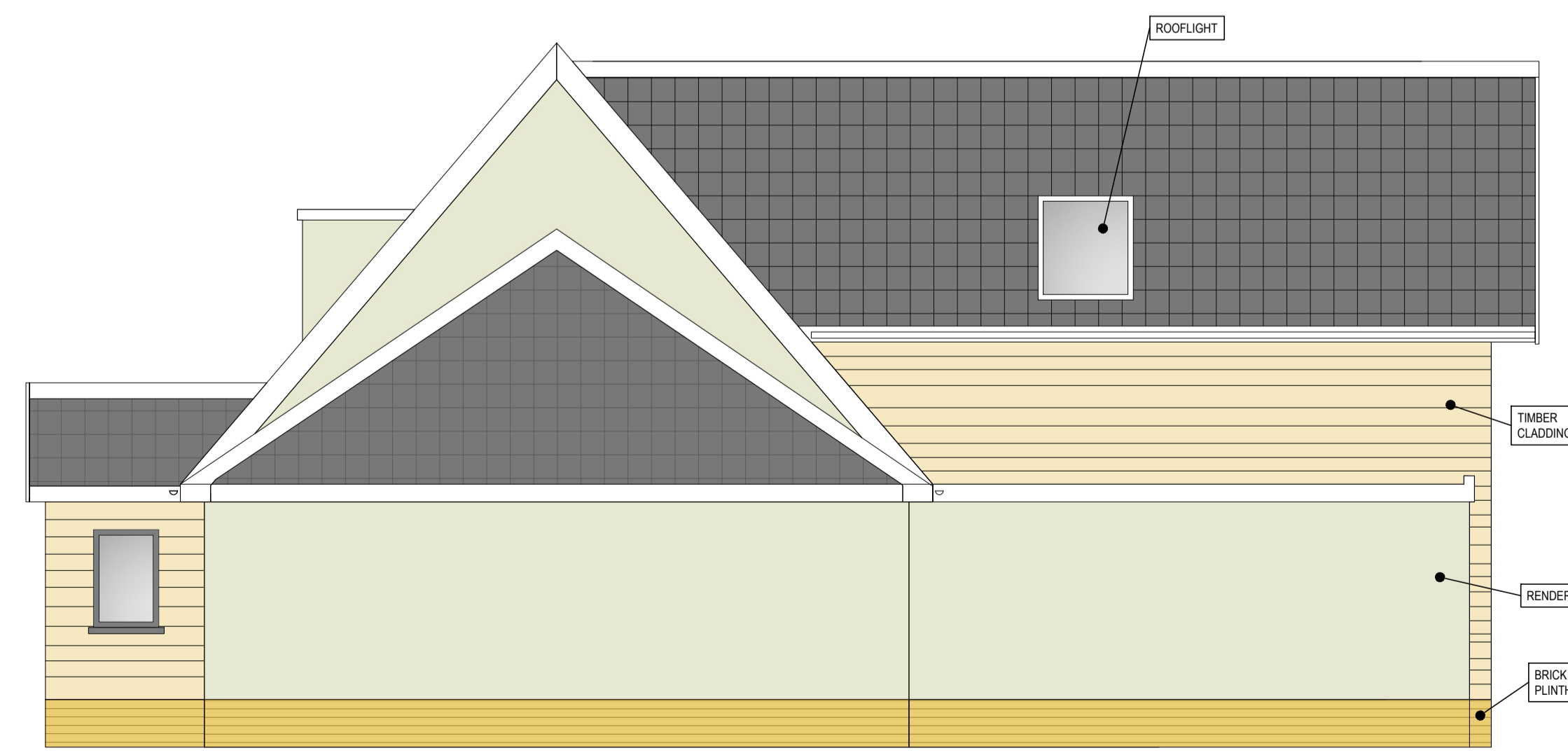
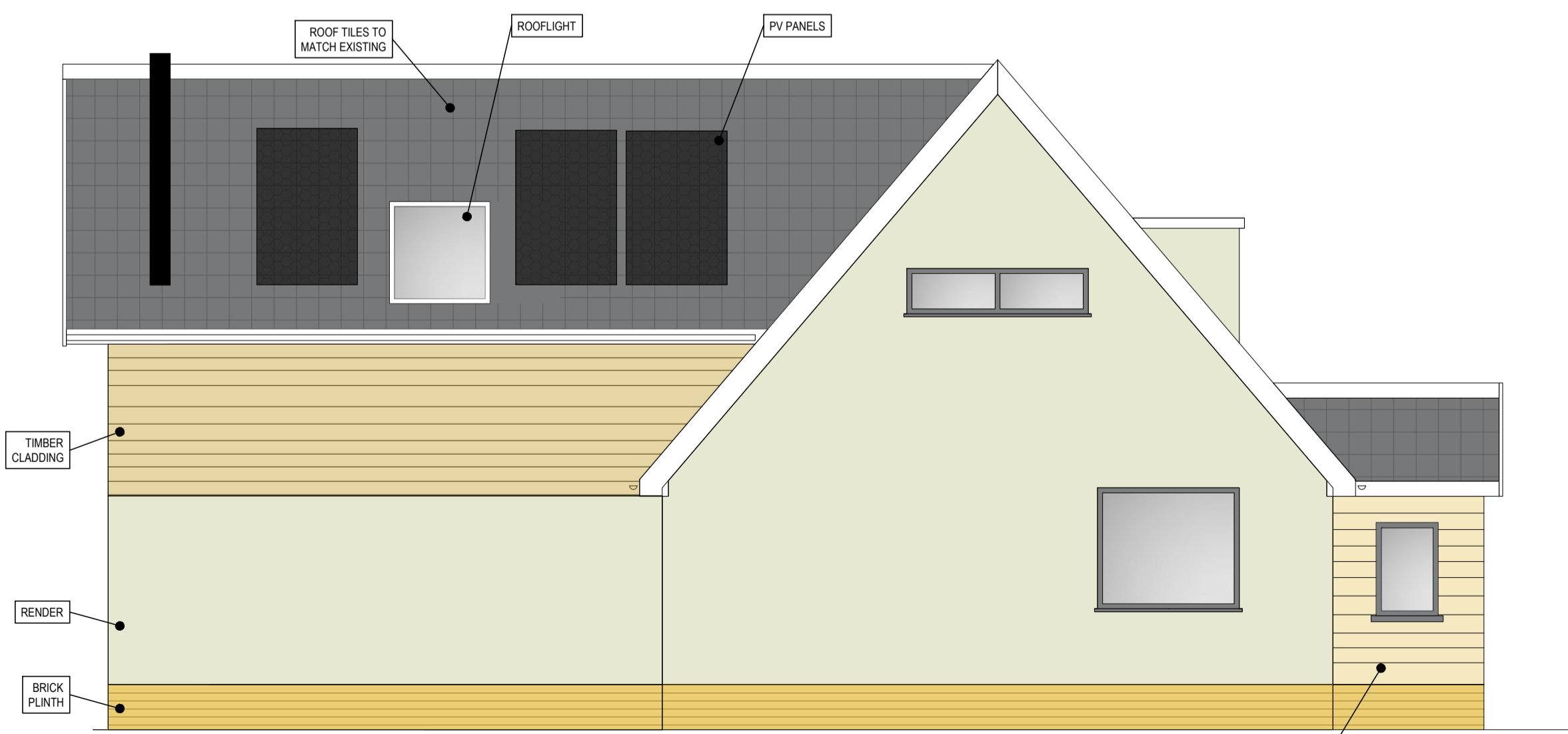
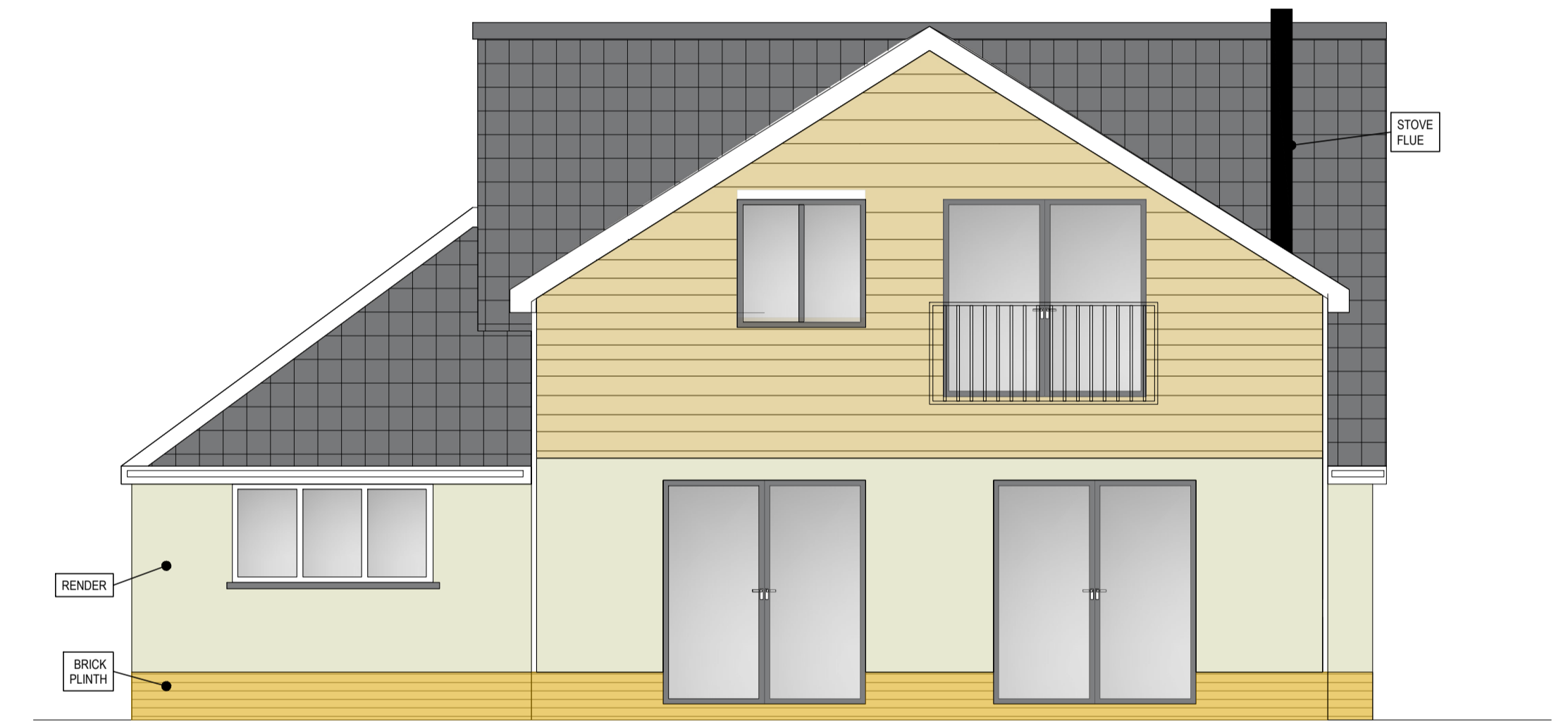
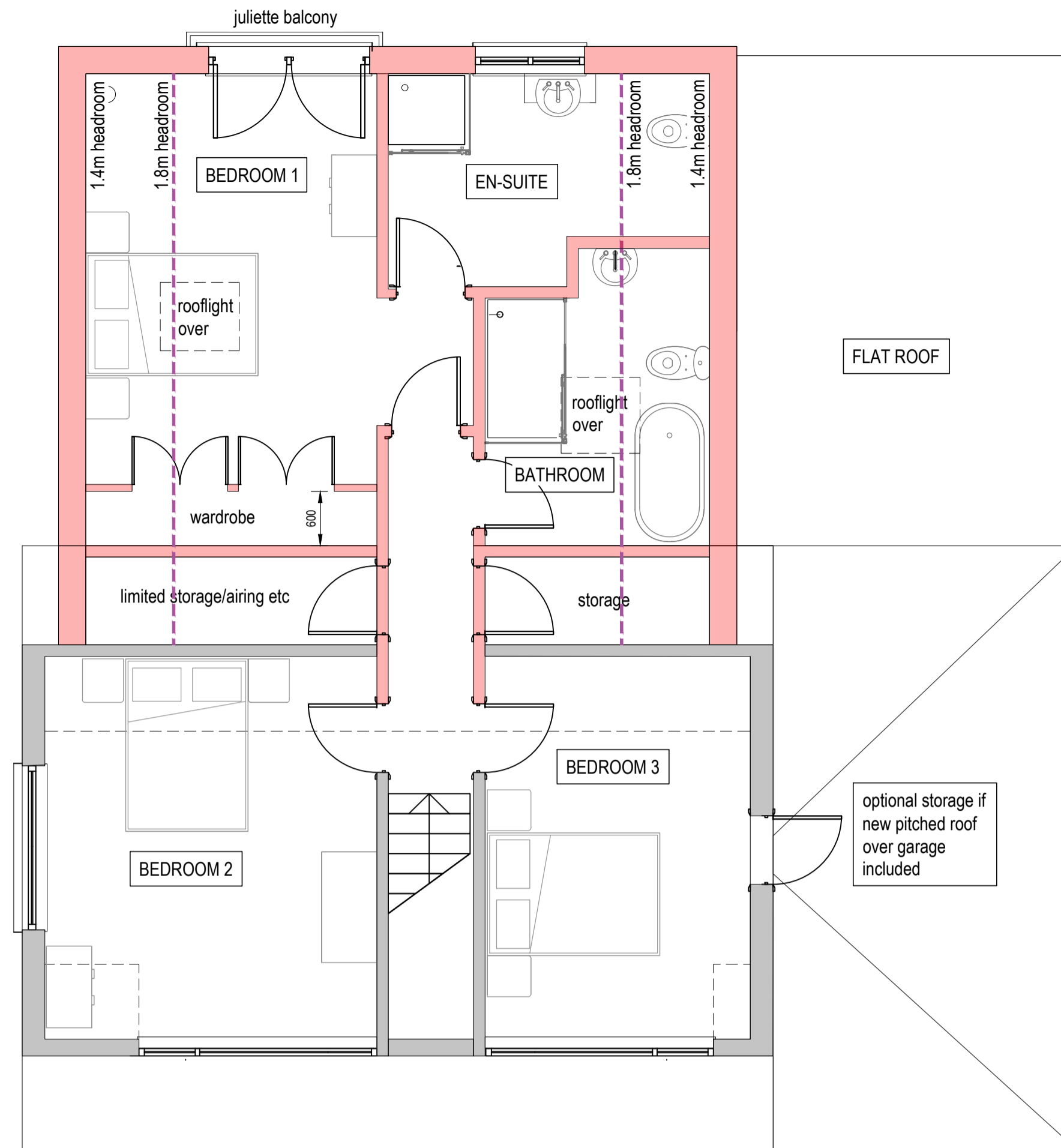
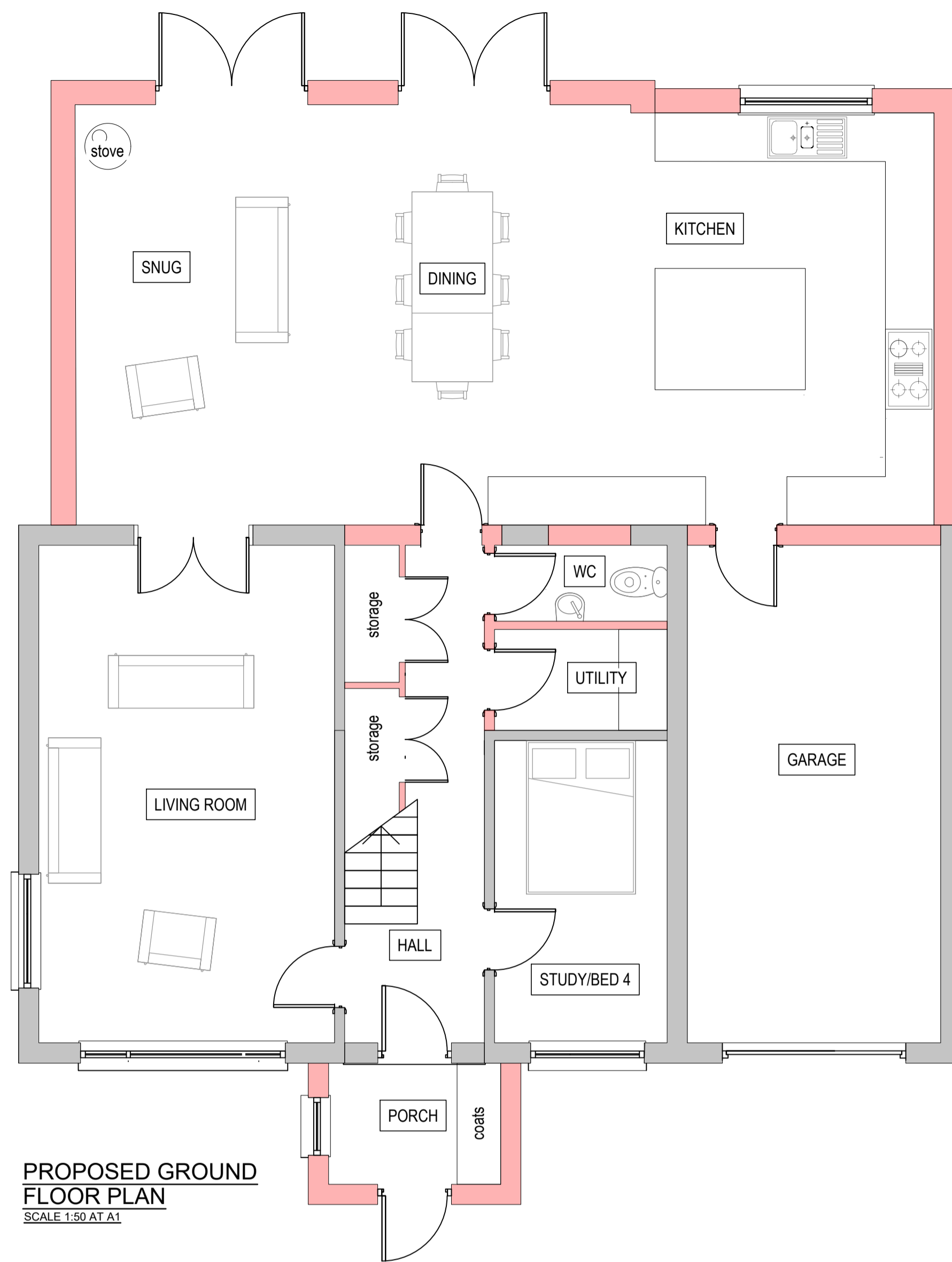

REV	DESCRIPTION	DATE	BY	CHK
P4	UPDATED TO CLIENTS COMMENTS	19-04-23	JF	DB
P3	UPDATED TO CLIENTS COMMENTS	31-03-23	JF	DB
P2	UPDATED TO CLIENTS COMMENTS	20-03-23	JF	DB

**FRITH:BLAKE**  
 CONSULTING LTD  
 STRUCTURAL-CIVIL-SUSTAINABILITY

9 Damgate Street, Wymondham, Norfolk, NR18 0BG  
 t: 01953 433077 e: info@frith-blake.co.uk

PROJECT DETAILS:  
**PROPOSED EXTENSION**  
 KETTS, LODGE ROAD  
 TIVETSHALL, NR15 2AZ

CLIENT DETAILS:  
**MR AND MRS ADAM**

DRAWING REFERENCE:  
**PROPOSED DWELLING PLANS AND ELEVATIONS**

SCALE @ A1:	DATE:	DRAWN BY:	CHECKED BY:
1:50	DEC 2022	JF	DB
PROJECT No:	DRAWING No:	REVISION:	
4252	200		P4