

Scale Rule 1 : 100

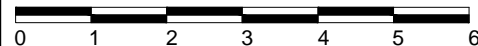

Proposed Right Elevation

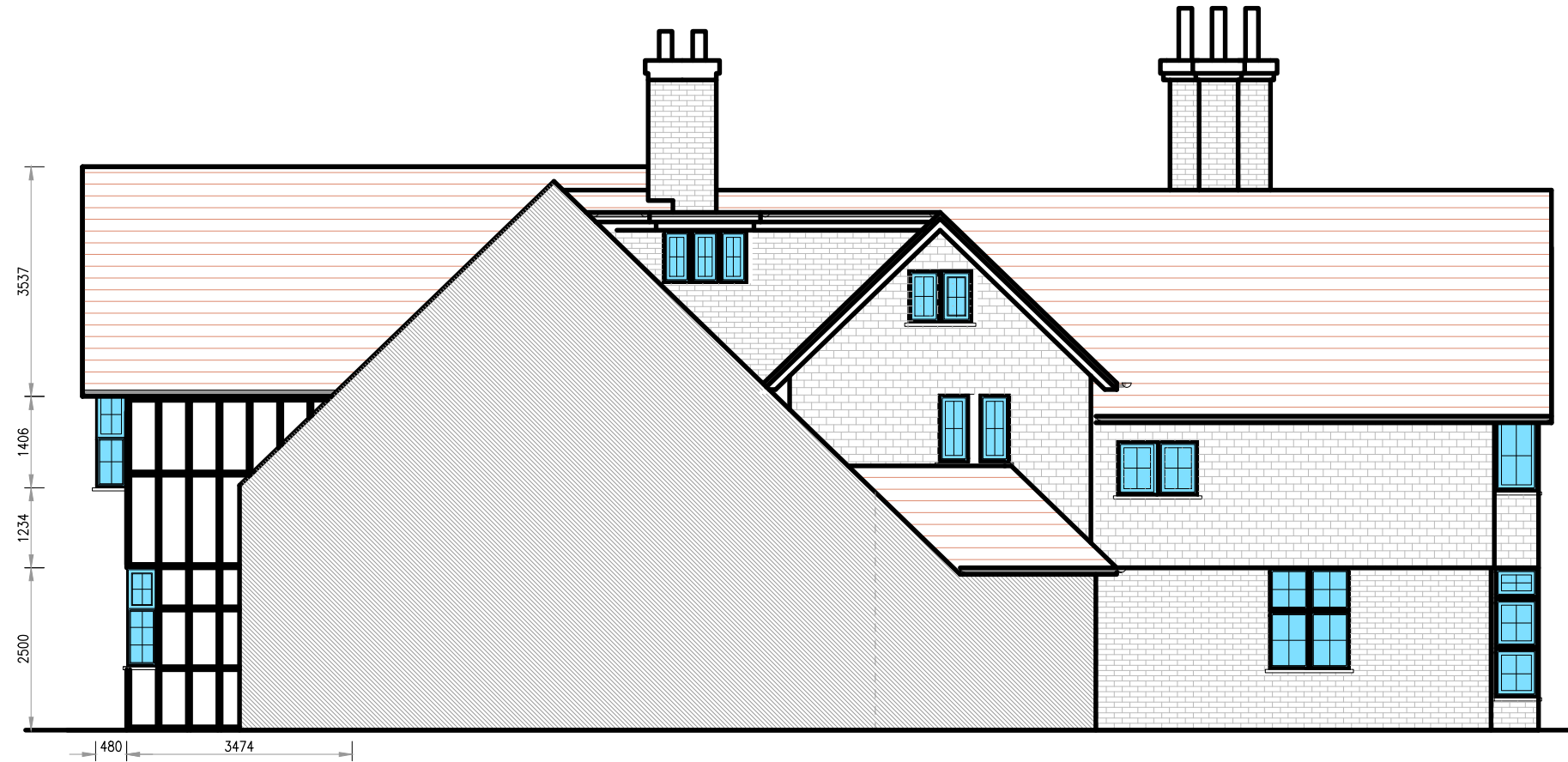

Proposed Left Elevation

NOTES

Do not scaled this drawing.
 Can be scaled for planning purposes
 All dimensions to be checked on site prior to commencement or manufacture

Copyright always remains with TSJ Drawings and is protected by the Copyrights Act Section 47 1988 Act.
 Written permission must be obtained from TSJ Drawings to use these drawings by any Third Party in advance of such use.

THIS DRAWING IS TO BE READ IN CONJUNCTION WITH THE FOLLOWING DRAWINGS 01, 02, 03, 04, 10, 11, 12

Rev	Date	By	Ck	Comment

Unit 8
 48A Upper Fant Road
 Maidstone
 Kent
 ME16 8DN
 Tel : 01622 715588
 email : info@tsjdrawings.co.uk
 website : www.tsjdrawings.co.uk

Client	Mr H. Murphy		
Site Address	7 Rumwood Court, Sutton Road, Maidstone. Kent. ME17 3NN		
Drawing Title	Proposed Left And Right Elevations		
Status	Listed Building Consent		
Scale	Date 18/11/2022		
Designed by SJ	Drawn by HD	Checked by SJ	Approved by -
Drawing No.	Rev.		
22/1171/HD/13/Left&Right	B		