

PROPOSED GROUND FLOOR PLAN
scale 1:100

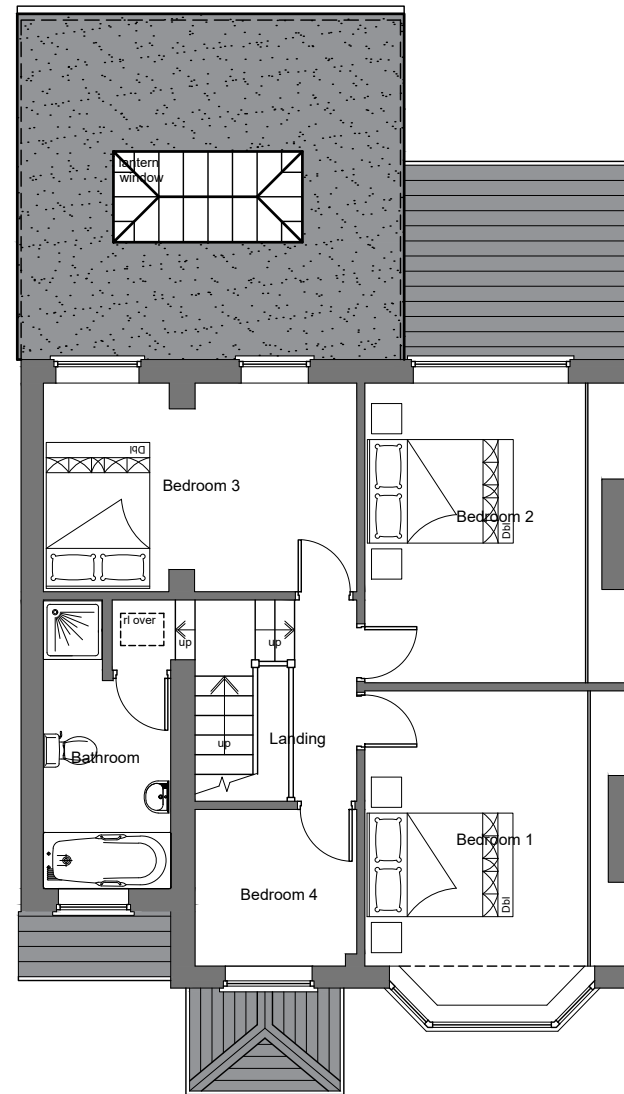

PROPOSED FIRST FLOOR PLAN
scale 1:100



revisions:
A - Planning Issue - 19.04.23

PLANNING DRAWING

client:
MR M BYRNE

job title:
**PROPOSED REAR SINGLE STOREY
EXTENSION TO DWELLING AT:
45 RONALDSWAY, CROSBY
L23 9XU**

drawing title:
PROPOSED PLANS

scale:
1/100 @ A3

date:
04/23 drawn by:
S.Q

drawing no:
MB/RC/P/03 revision:
A