



PROPOSED FRONT ELEVATION
scale 1:100



PROPOSED REAR ELEVATION
scale 1:100

- Existing windows and door to rear elevation to be sprayed grey to match new doors
- Lantern light to flat roof extension
- Red facing brickwork to match existing
- Anthracite Grey bi-folding doors
- Black upvc rainwater goods

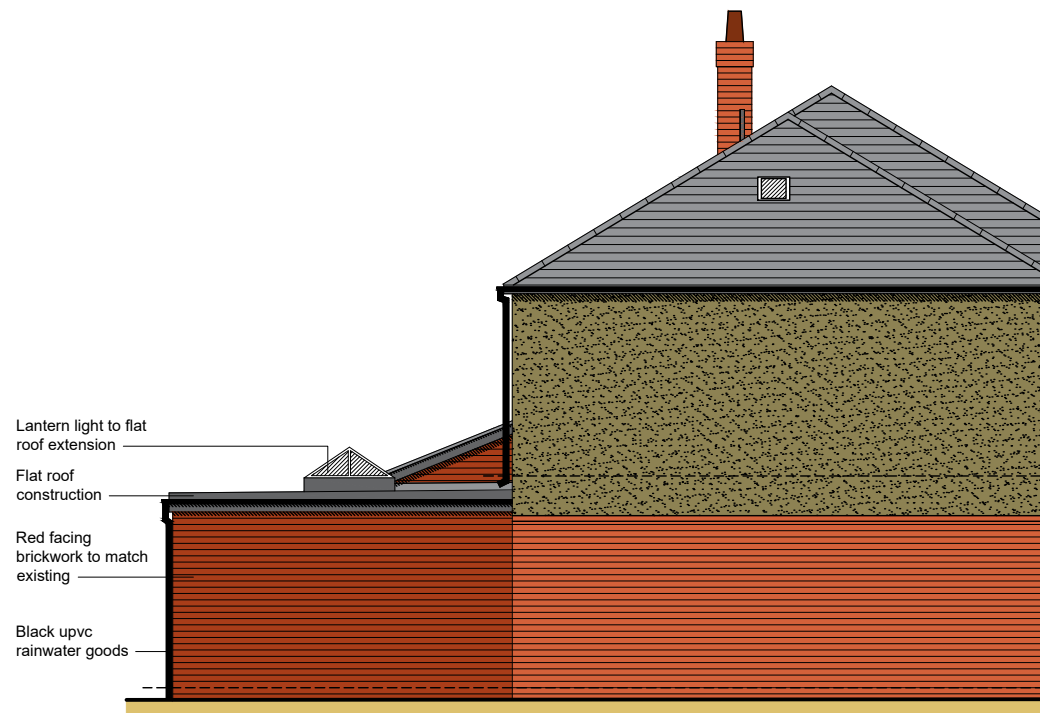
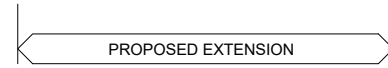

- Lantern light to flat roof extension
- Flat roof construction
- Red facing brickwork to match existing
- Black upvc rainwater goods

PROPOSED SIDE ELEVATION
scale 1:100

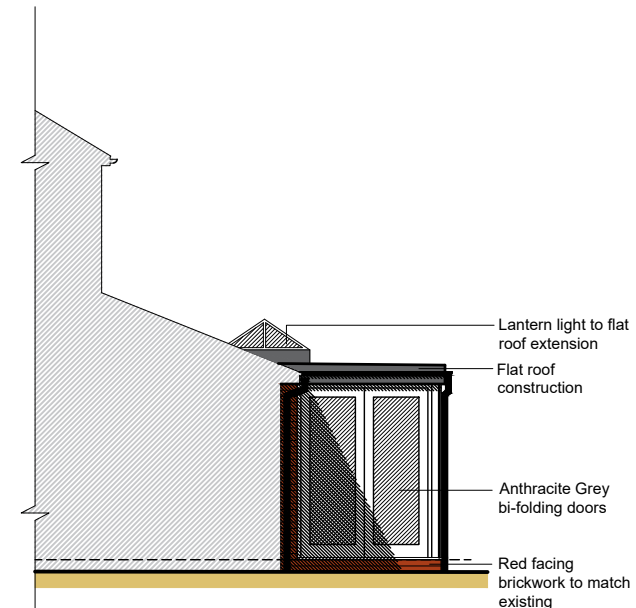
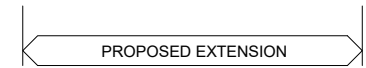

- Lantern light to flat roof extension
- Flat roof construction
- Anthracite Grey bi-folding doors
- Red facing brickwork to match existing

PROPOSED PART SIDE ELEVATION
scale 1:100

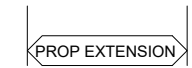

revisions:
A - Planning Issue - 19.04.23
B - New and existing doors & windows to rear to be coloured grey - 20.04.23

PLANNING DRAWING

client:
MR M BYRNE

job title:
**PROPOSED REAR SINGLE STOREY EXTENSION TO DWELLING AT:
45 RONALDSWAY, CROSBY
L23 9XU**

drawing title:
PROPOSED ELEVATIONS

scale:
1/100 @ A3

date:
04/23

drawn by:
S.Q

drawing no:
MB/RC/P/04

revision:
B