

North West Elevation
(as existing and as proposed)

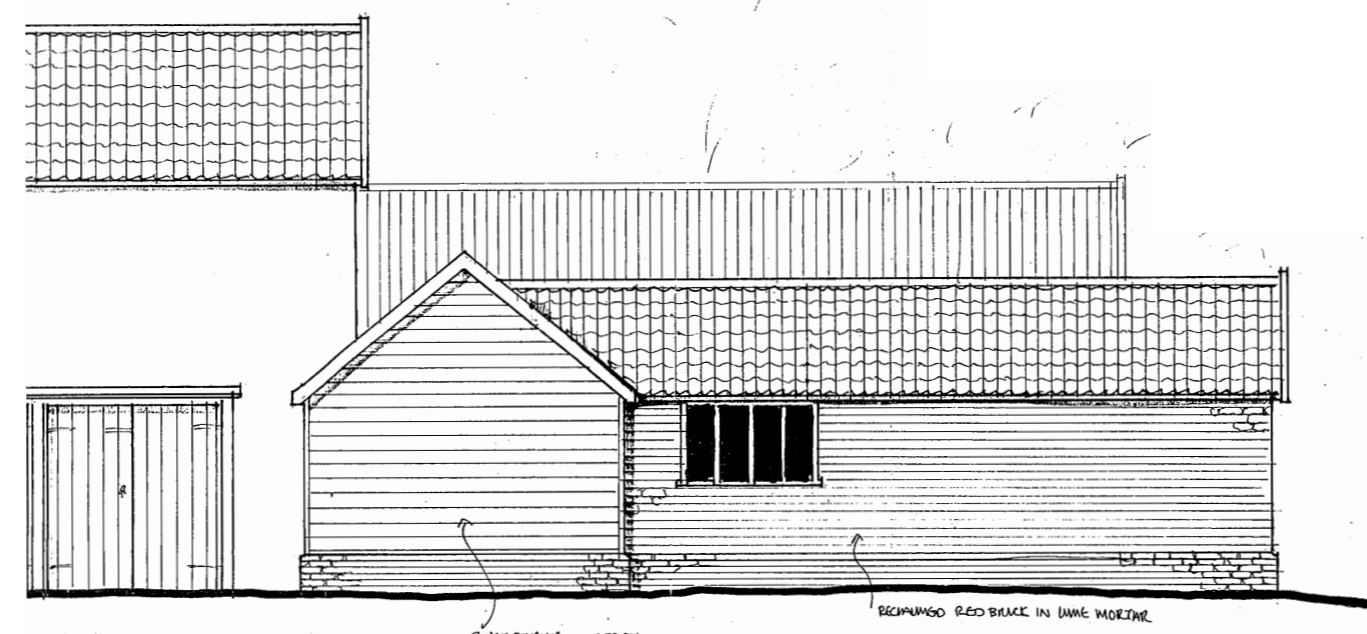

South West Elevation
(as existing and as proposed)

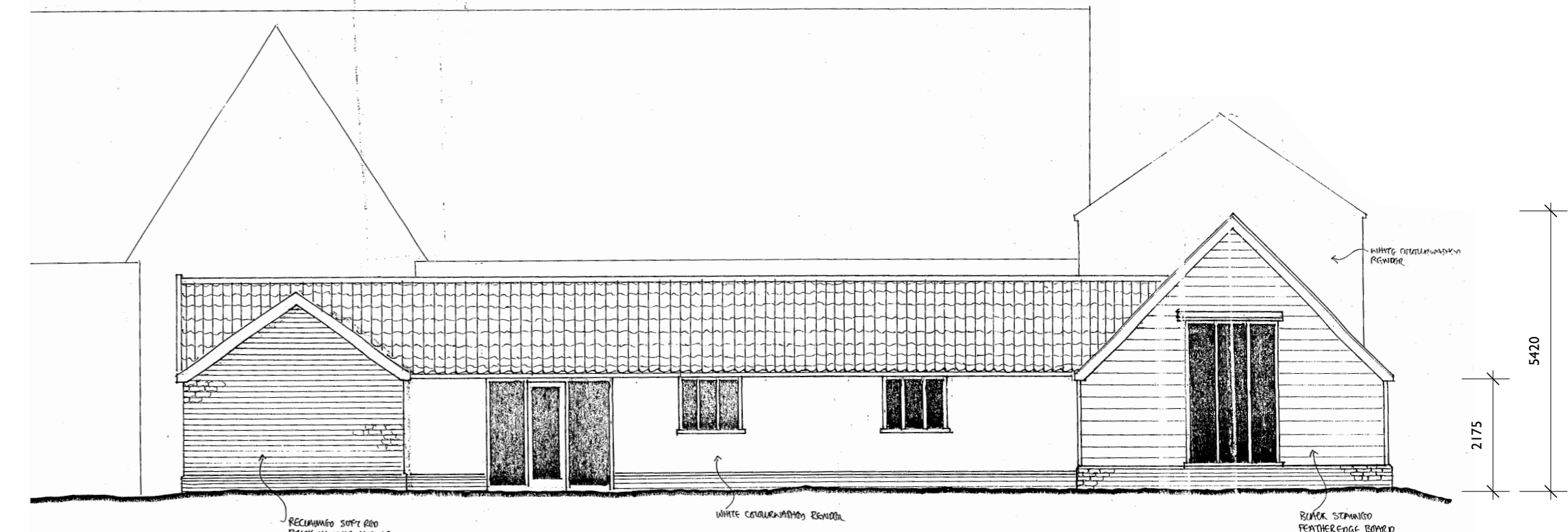

South East Elevation
(as existing and as proposed)

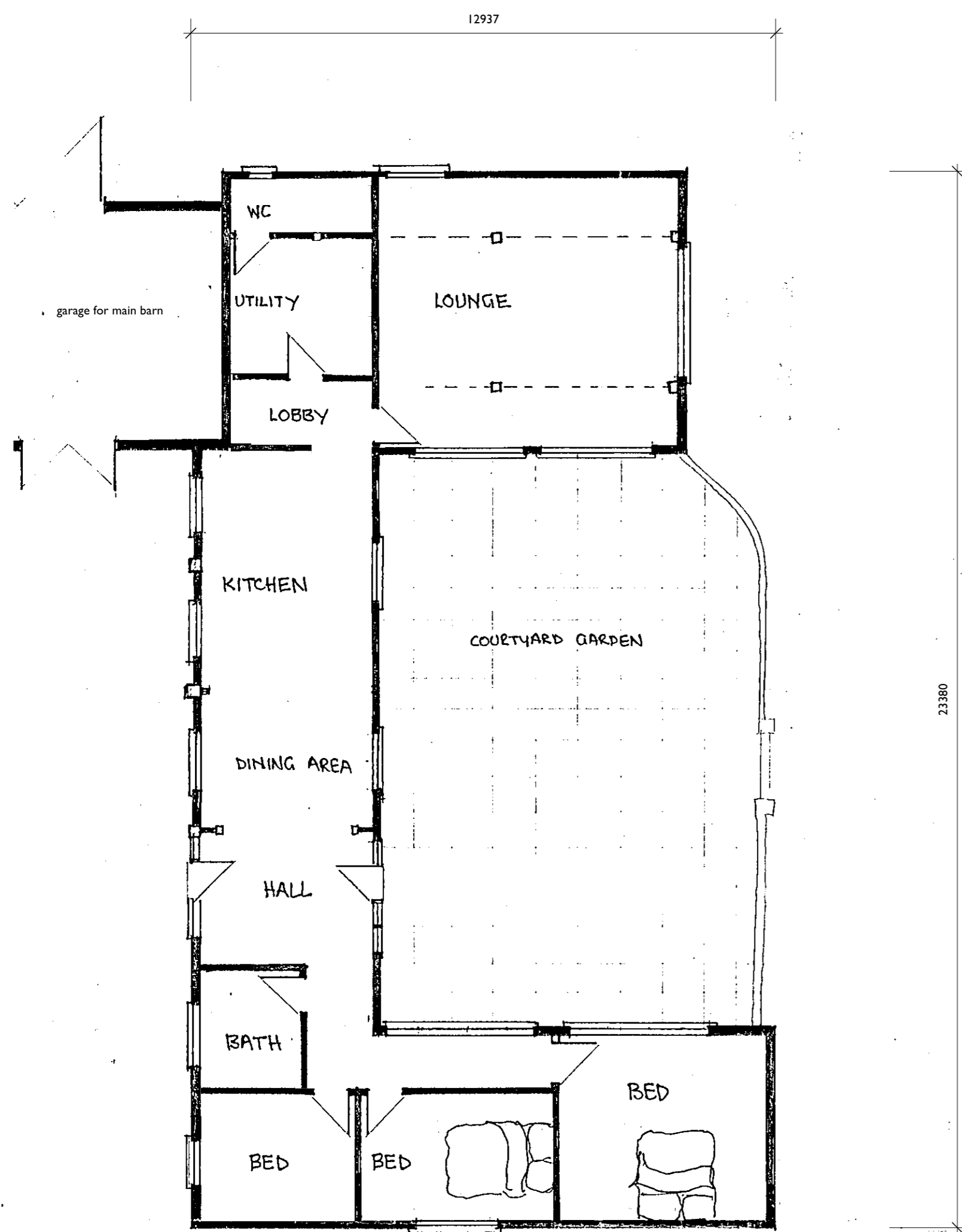

Ground Floor Plan
(as existing and as proposed)

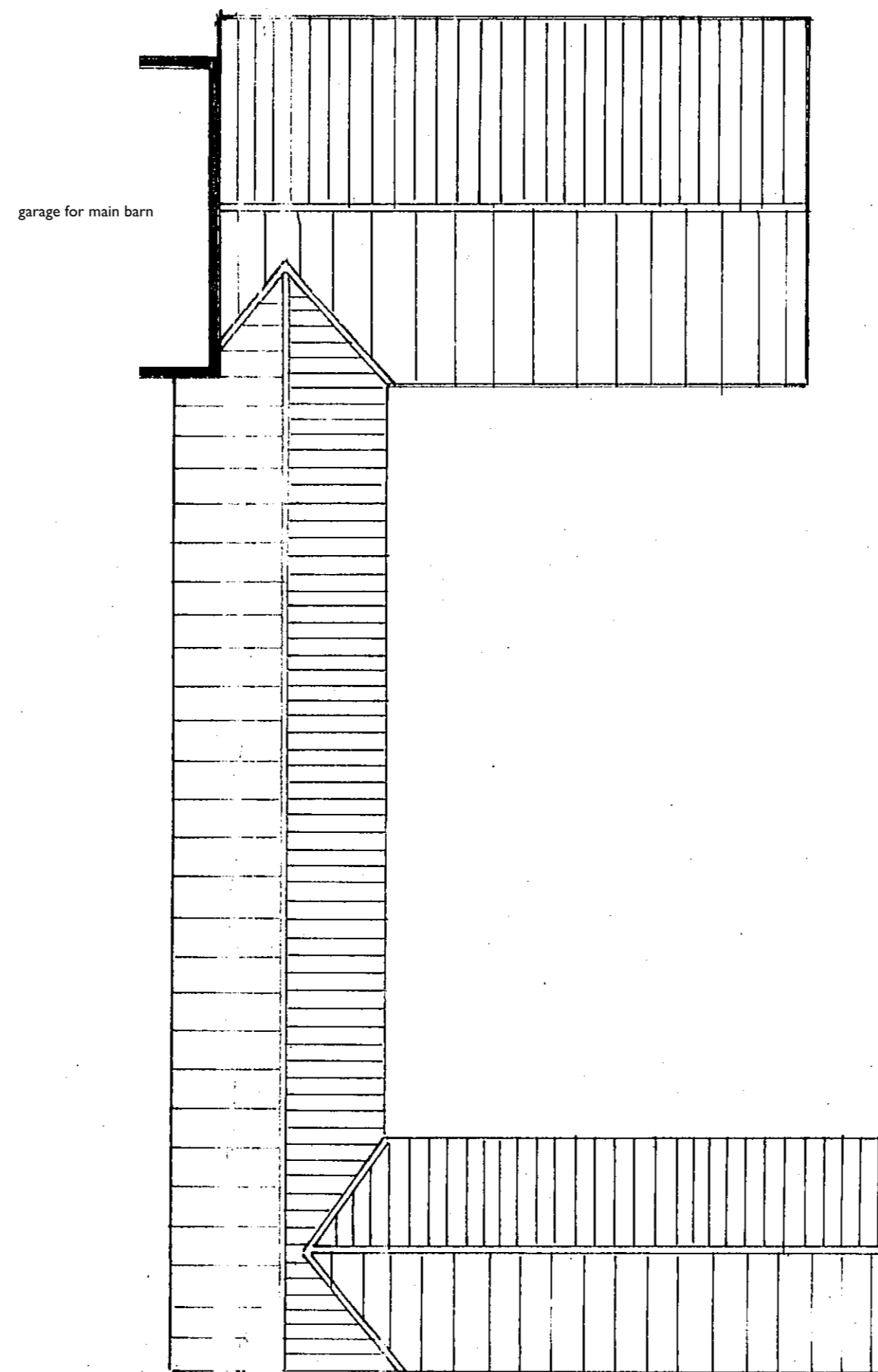

Roof Plan
(as existing and as proposed)

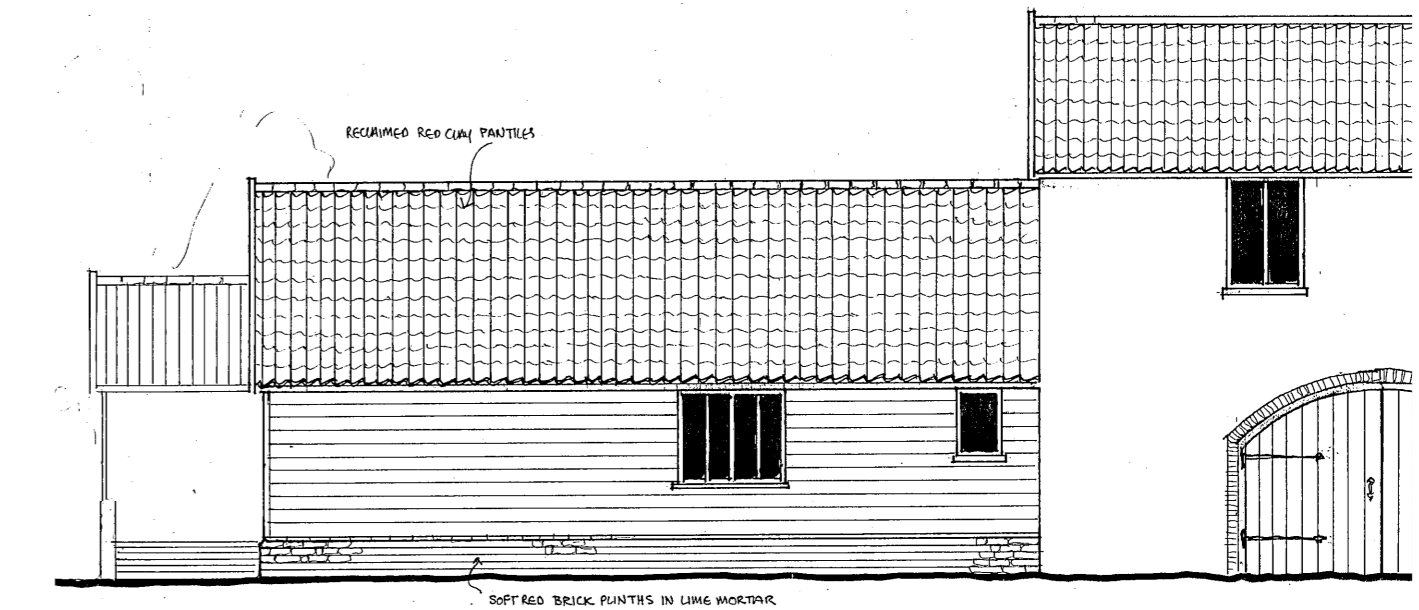

North East Elevation
(as existing and as proposed)

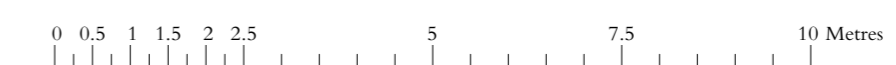

**ROGER BALMER
DESIGN**

FOUNTAIN HOUSE STUDIO THE STREET EAST BERGHOLT COLCHESTER CO7 6TB
Telephone: 01206 299477 Email: enquiries@rogerbalmerdesign.co.uk Facsimile: 01206 299478

Client	Project	Drawing
Mr and Mrs Hubbard	Hall Barn Chapel Road Wattisfield	Plans and Elevations as Existing and as Proposed
Scale	Date	Del.
1:100 at A1	April 2023	AJD
		Drawing no. Rev.
		2023 - 02

Contractors must verify all dimensions and information on site prior to commencement of work. Do not scale from drawing.
© Roger A. Balmer Ltd