

All dimensions to be checked on site.
Do not Scale from the drawing.
Any discrepancies to be reported to the Project Surveyor before the commencement of any works.

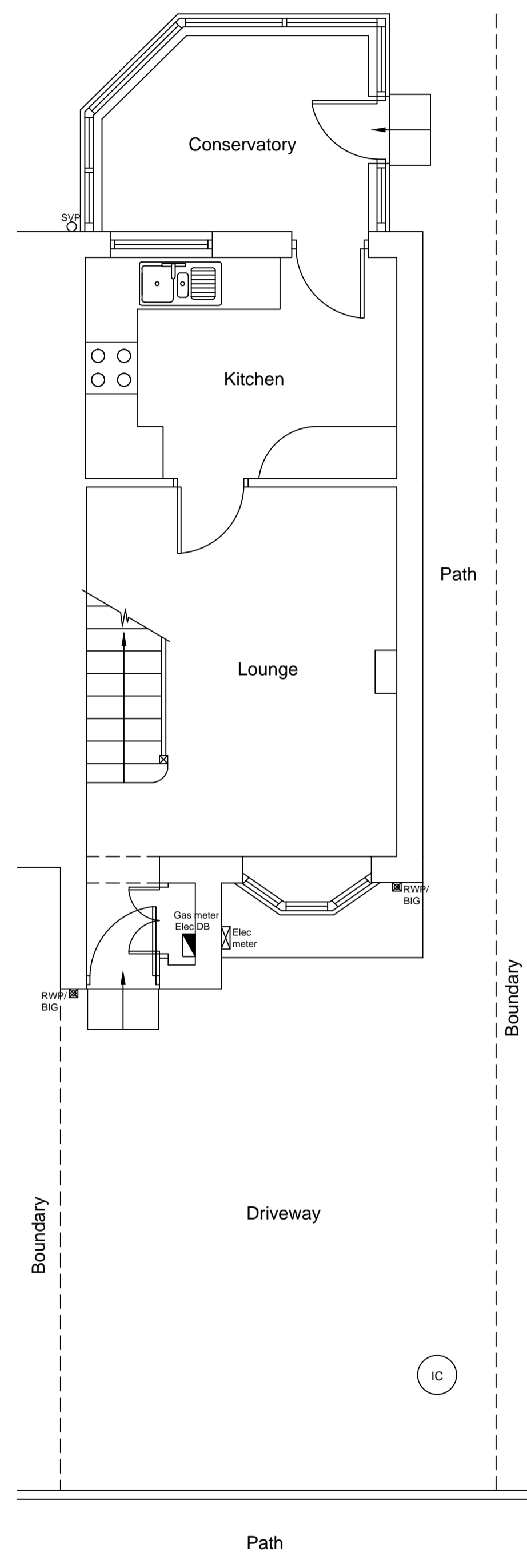

Ground Floor Plan as Existing at 1:50

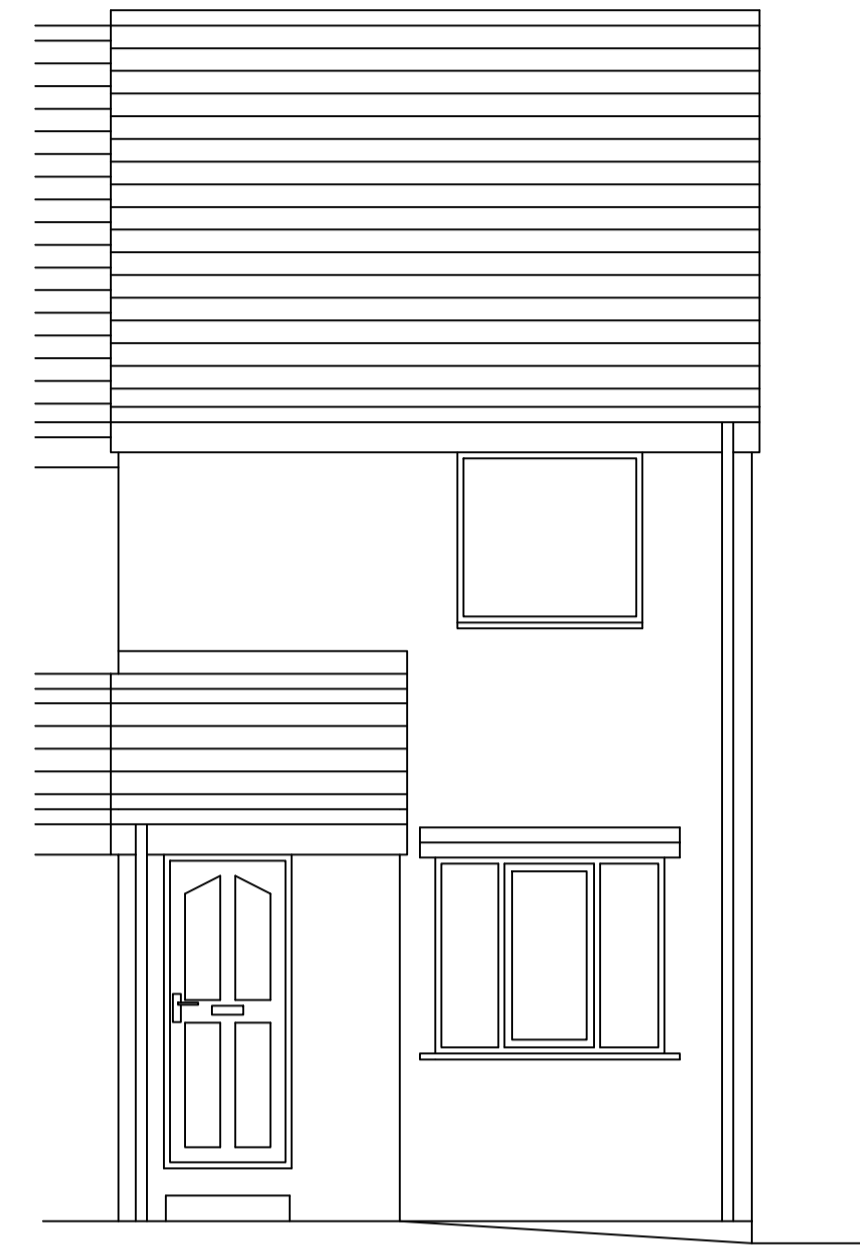
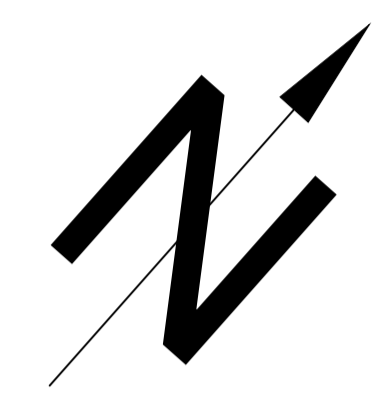

South Elevation as Existing at 1:50

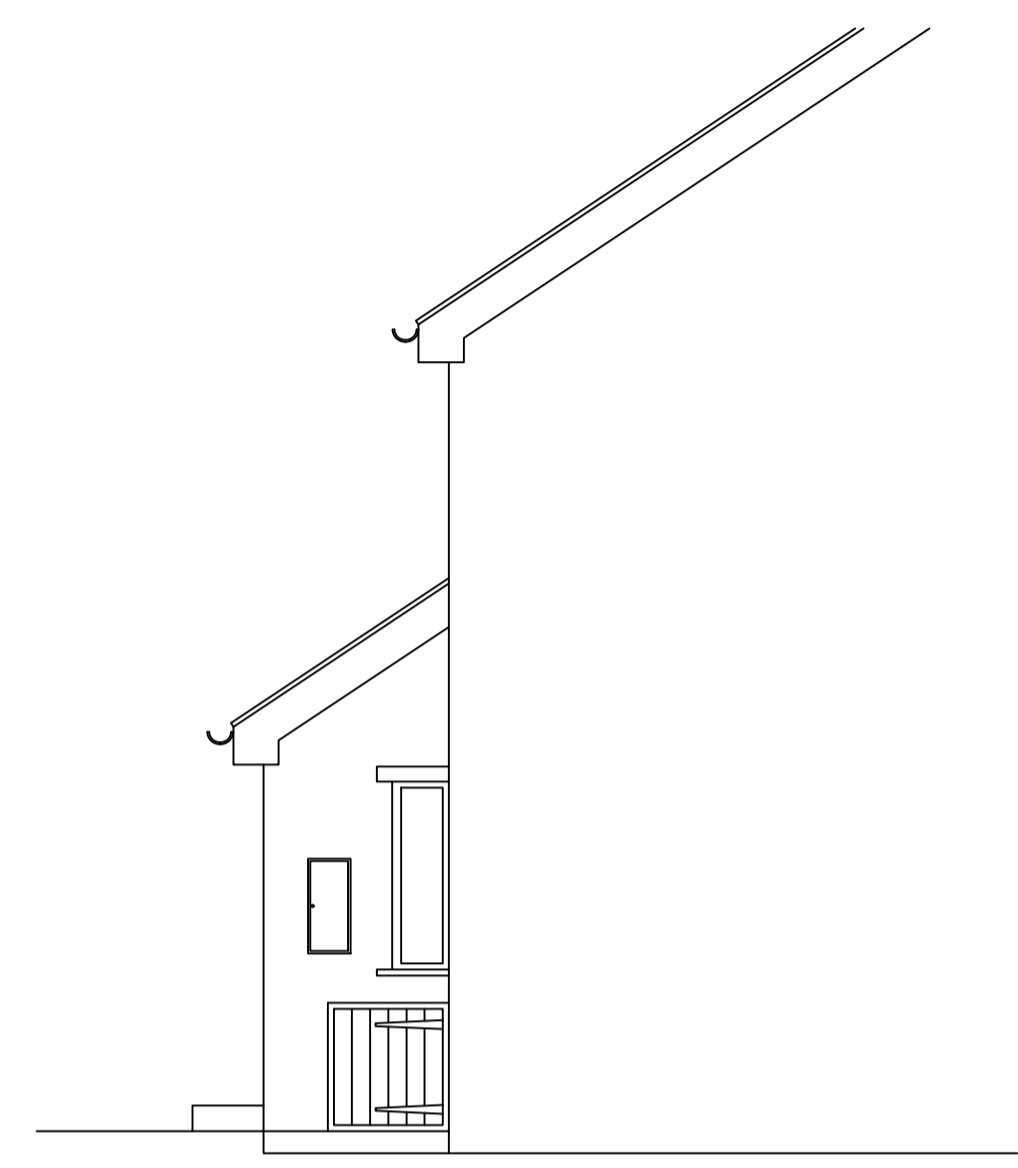

East Elevation as Existing at 1:50

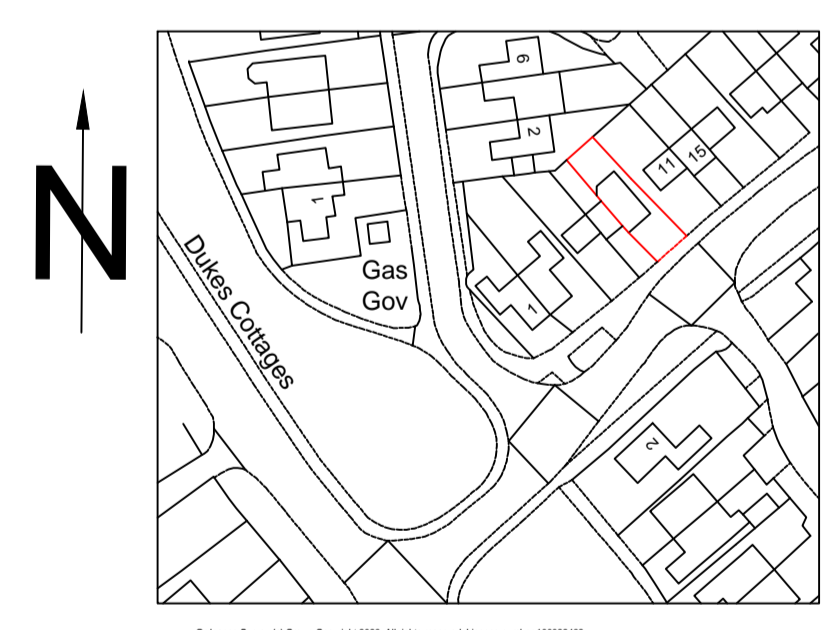
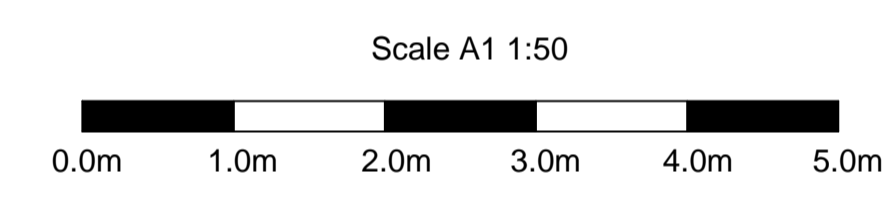

Location Plan 1:1250

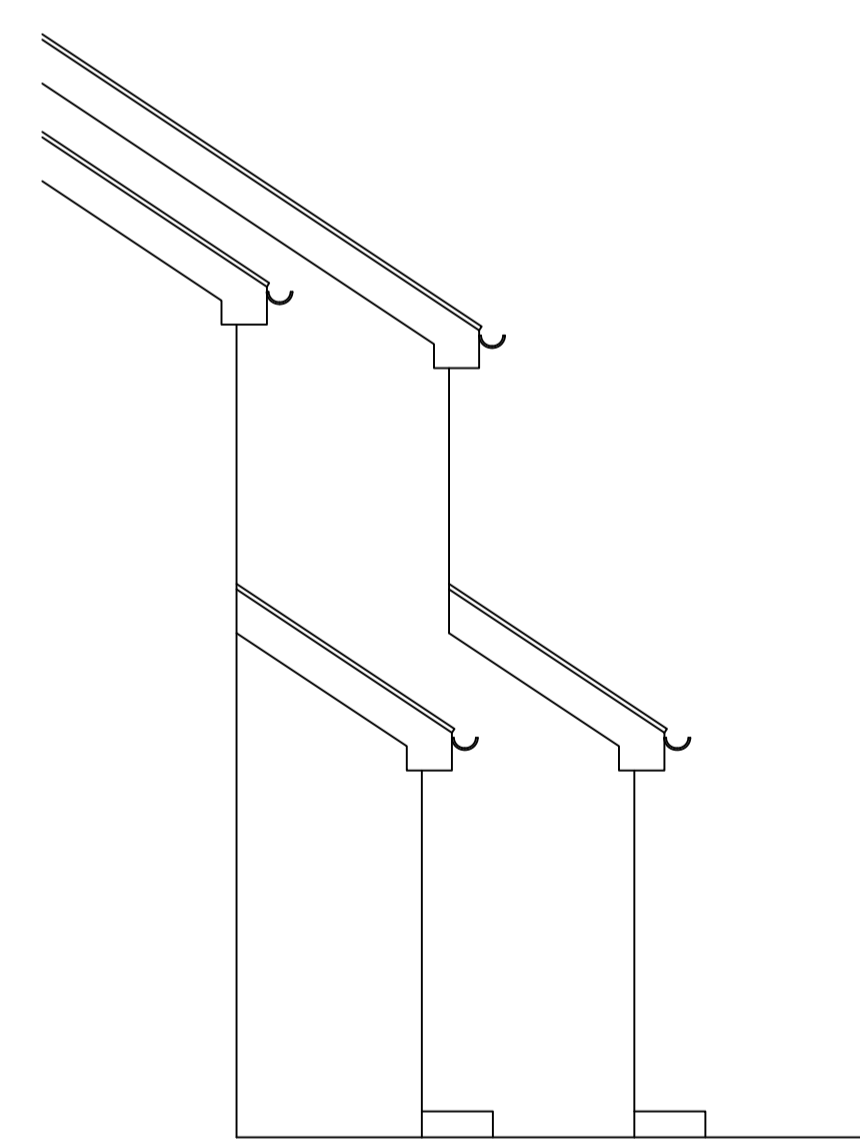

West Elevation as Existing at 1:50

Revisions:	Date:	Init:
<p>Sullivan Associates CHARTERED BUILDING SURVEYORS Fourways 2, Dilston Terrace, Amble, Morpeth, Northumberland, NE65 0DT Tel: 01665 513 010 email: info@sullivan-associates.co.uk</p>		
<p>Client: Mrs. L. Amer</p>		
<p>Project: 9 Castle Way Pegswood Northumberland, NE61 6XH</p>		
<p>Drawing Title: Ground Floor Plan and Elevations as Existing Site Location Plan</p>		
Drawn: JR	Scale: A1 as shown	
Checked: RS	Date: Nov 2018	
Project No: 18037	Drawing No: 101	Rev No: B