

APPENDIX 2: INDICATIVE WORKS PLAN

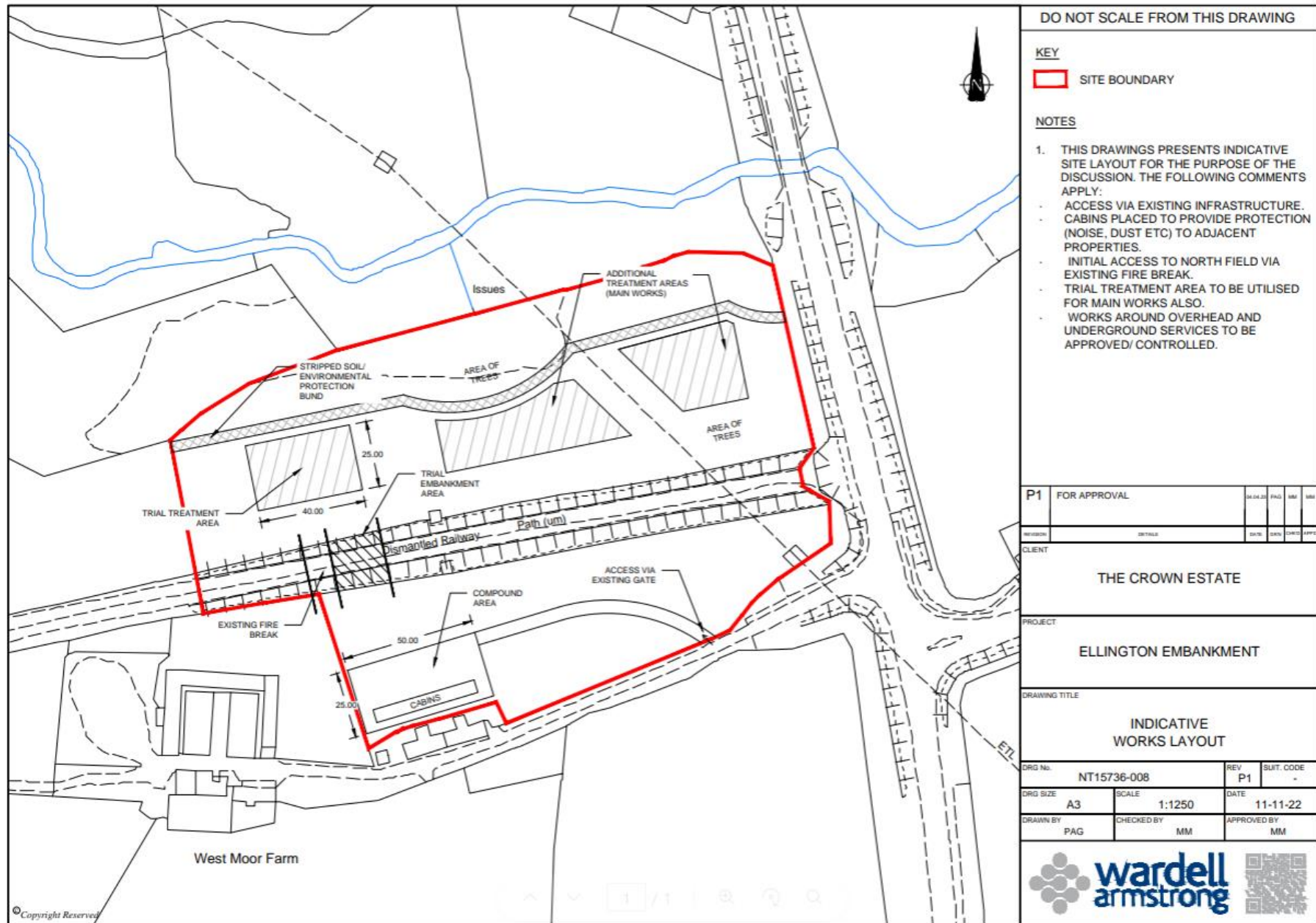

DO NOT SCALE FROM THIS DRAWING

KEY
 SITE BOUNDARY

NOTES

- THIS DRAWINGS PRESENTS INDICATIVE SITE LAYOUT FOR THE PURPOSE OF THE DISCUSSION. THE FOLLOWING COMMENTS APPLY:
 - ACCESS VIA EXISTING INFRASTRUCTURE.
 - CABINS PLACED TO PROVIDE PROTECTION (NOISE, DUST ETC) TO ADJACENT PROPERTIES.
 - INITIAL ACCESS TO NORTH FIELD VIA EXISTING FIRE BREAK.
 - TRIAL TREATMENT AREA TO BE UTILISED FOR MAIN WORKS ALSO.
 - WORKS AROUND OVERHEAD AND UNDERGROUND SERVICES TO BE APPROVED/ CONTROLLED.

P1	FOR APPROVAL	DATE	PAID	REV	ISS
	DETAILS	DATE	DATE	DATE	APPRO

CLIENT
THE CROWN ESTATE

PROJECT
ELLINGTON EMBANKMENT

DRAWING TITLE
INDICATIVE WORKS LAYOUT

DRG No.	NT15736-008	REV	P1	SUIT. CODE	-
DRG SIZE	A3	SCALE	1:1250	DATE	11-11-22
DRAWN BY	PAG	CHECKED BY	MM	APPROVED BY	MM