

NOTES:

- 1. The contents of this drawing are copyright.
- 2. Scaled drawing for Planning purposes only.

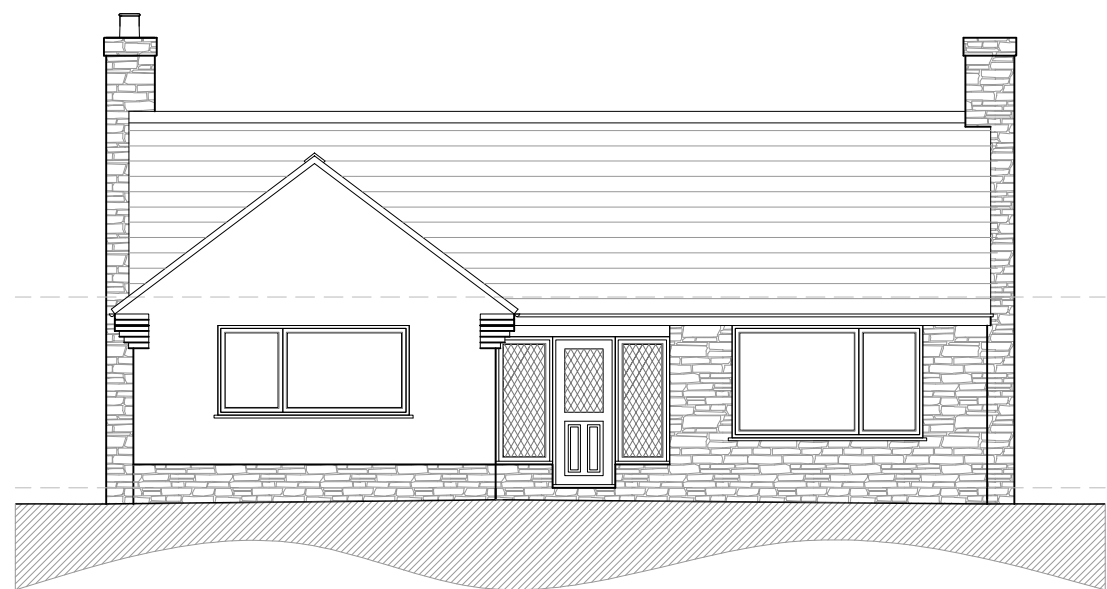

Front (South West) Elevation

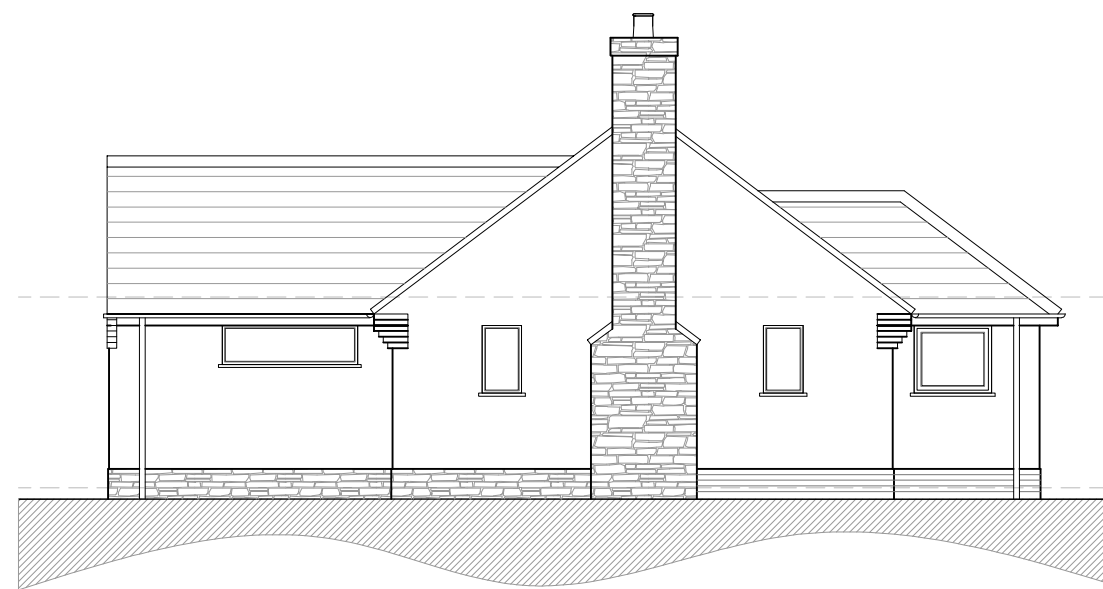

Side (South East) Elevation



Side (North West) Elevation

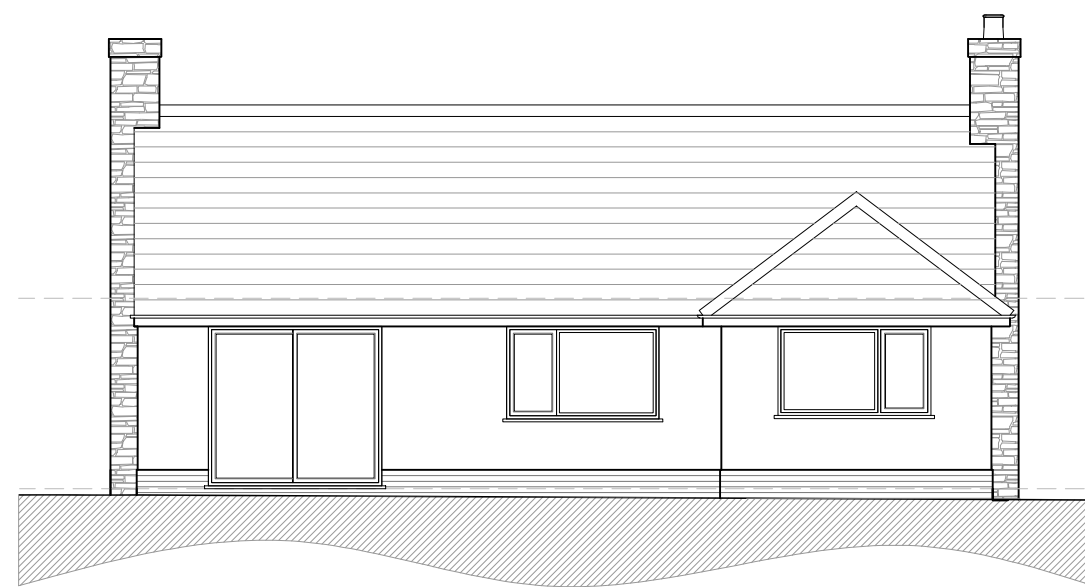

Rear (North East) Elevation

Rev Date Description By PM

REVISIONS:

PROJECT STAGE: Planning

CLIENT:
Denise McDonnell

PROJECT & DRAWING TITLE:
Glenholme, Ringwood Road, Sopley, Christchurch,
BH23 7BE

Existing Elevations

Scale @ A3: 1:100	Drawn by: RPA
Date: 06/03/23	
DRAWING No: ASP.23.007.005	REVISION:

ARCHITECTURE - PLANNING - PROJECT MANAGEMENT - CDM

4 Stour Road, Christchurch,
Dorset, BH23 3PS
01202 473222

www.aspirearchitects.co.uk
info@aspirearchitects.co.uk

© Aspire Architects Ltd



Aspire
Architects

Existing Elevations 1:100

