

NOTES:

1. The contents of this drawing are copyright.
2. Scaled drawing for Planning purposes only.

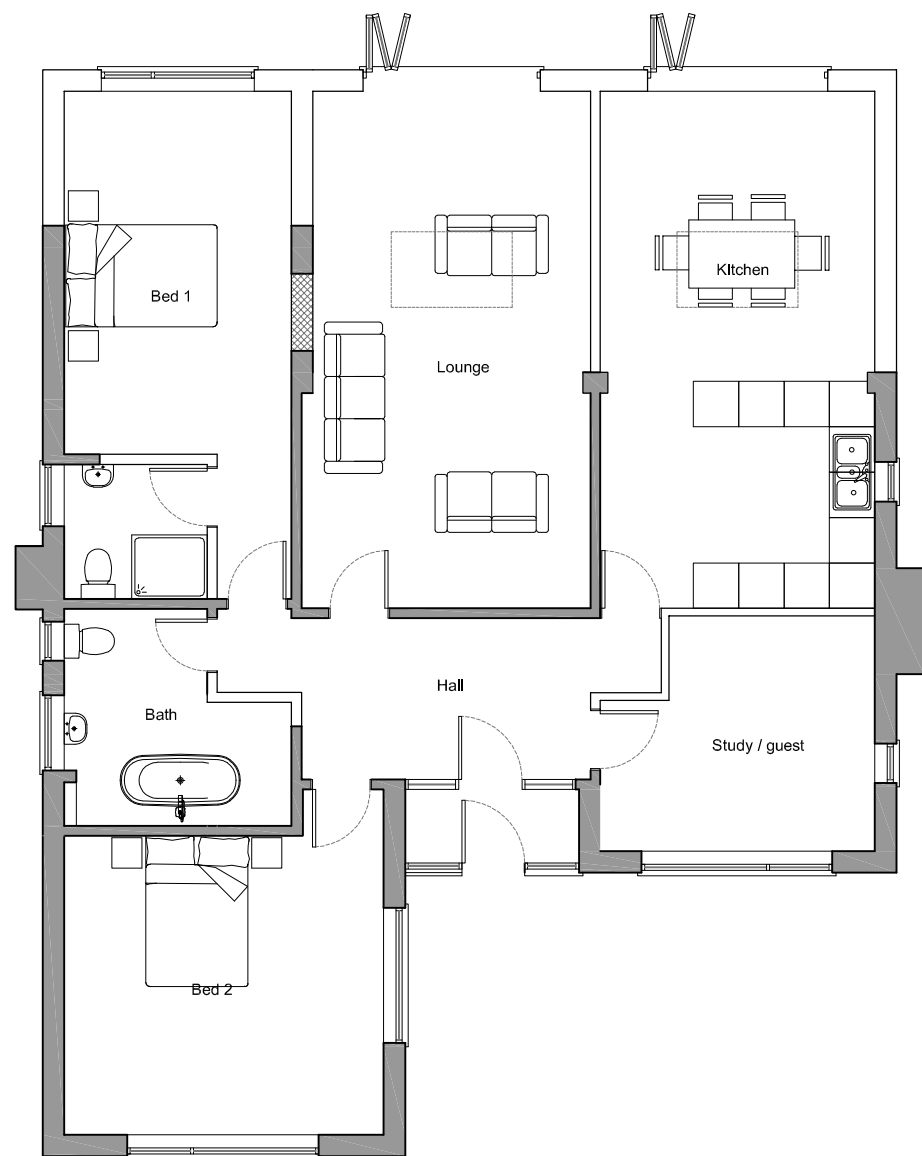

Ground Floor Plan 1:100

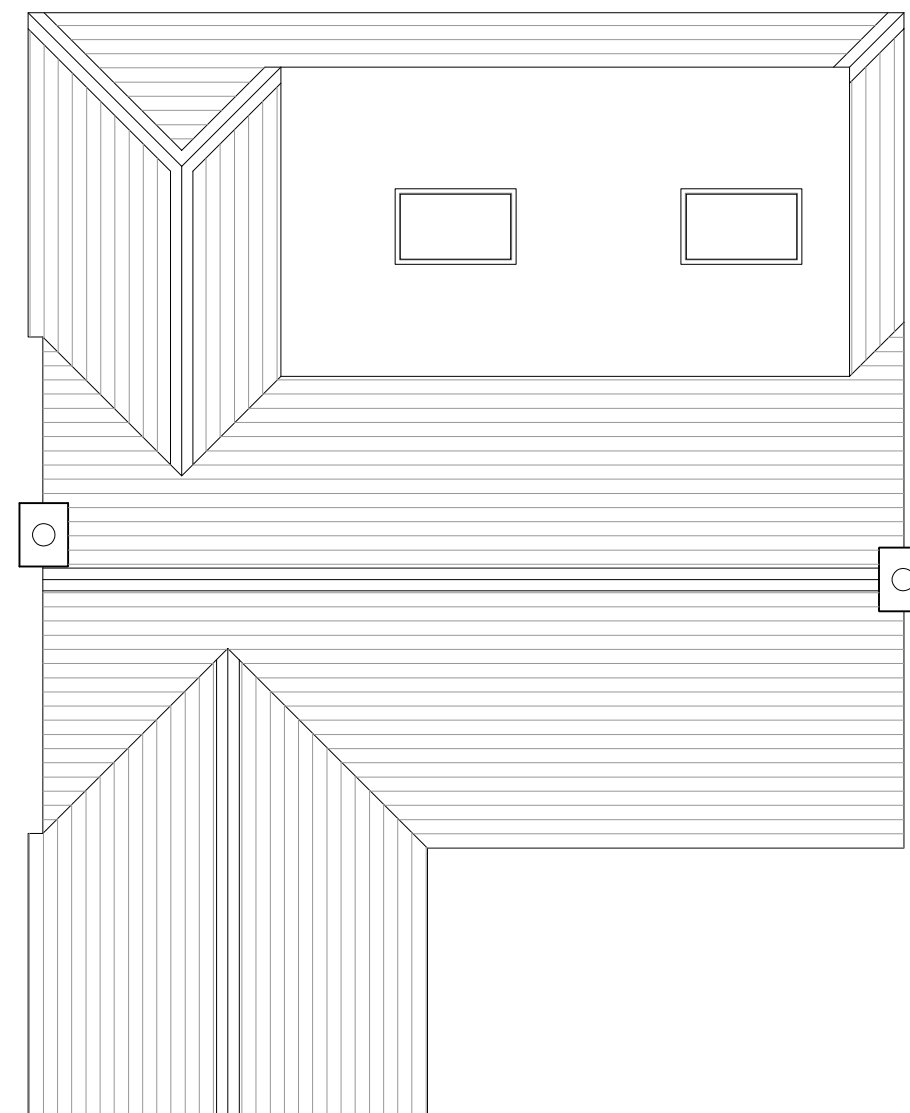

Roof Plan 1:100

Rev	Date	Description	By	PM
REVISIONS:				

PROJECT STAGE: Planning

CLIENT:
Denise McDonnell

PROJECT & DRAWING TITLE:
Glenholme, Ringwood Road, Christchurch,
BH23 7BE

Proposed Ground floor and Roof Plan

Scale @ A3: 1:100	Drawn by: RPA
Date: 07/03/23	
DRAWING No: ASP.23.007.100	REVISION: .

ARCHITECTURE - PLANNING - PROJECT MANAGEMENT - CDM

4 Stour Road, Christchurch,
Dorset, BH23 3PS
01202 473222
www.aspirearchitects.co.uk
info@aspirearchitects.co.uk
© Aspire Architects Ltd



**Aspire
Architects**

Proposed Plans 1:100

