

**NOTE:** Any queries relating to this drawing should be raised with the author as soon as practicable. The specification only identifies the principle components of the project and is therefore not exhaustive. We must therefore remind you that all works must be carried out in strict accordance with the current Building Regulations. All works to be carried out by and supervised by experienced and competent personnel. Do not scale drawing.

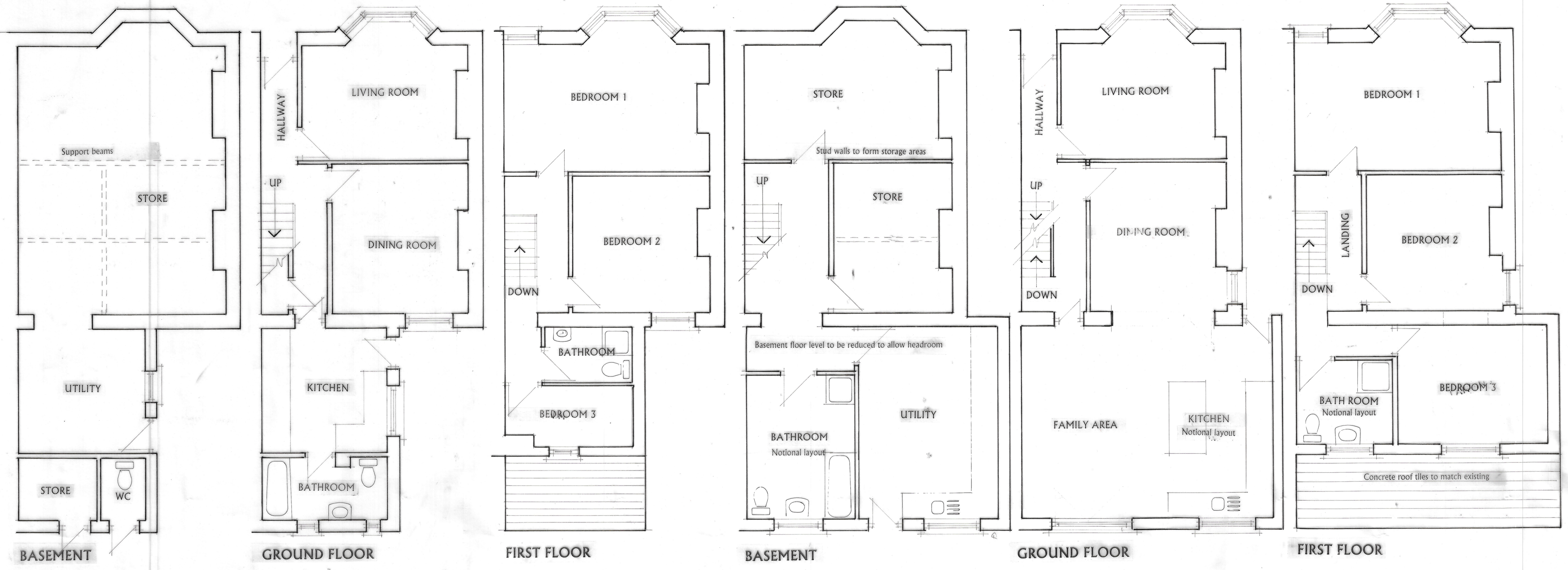

**EXISTING FLOOR PLANS**

**PROPOSED FLOOR PLANS**  
All drainage positions to be confirmed on site

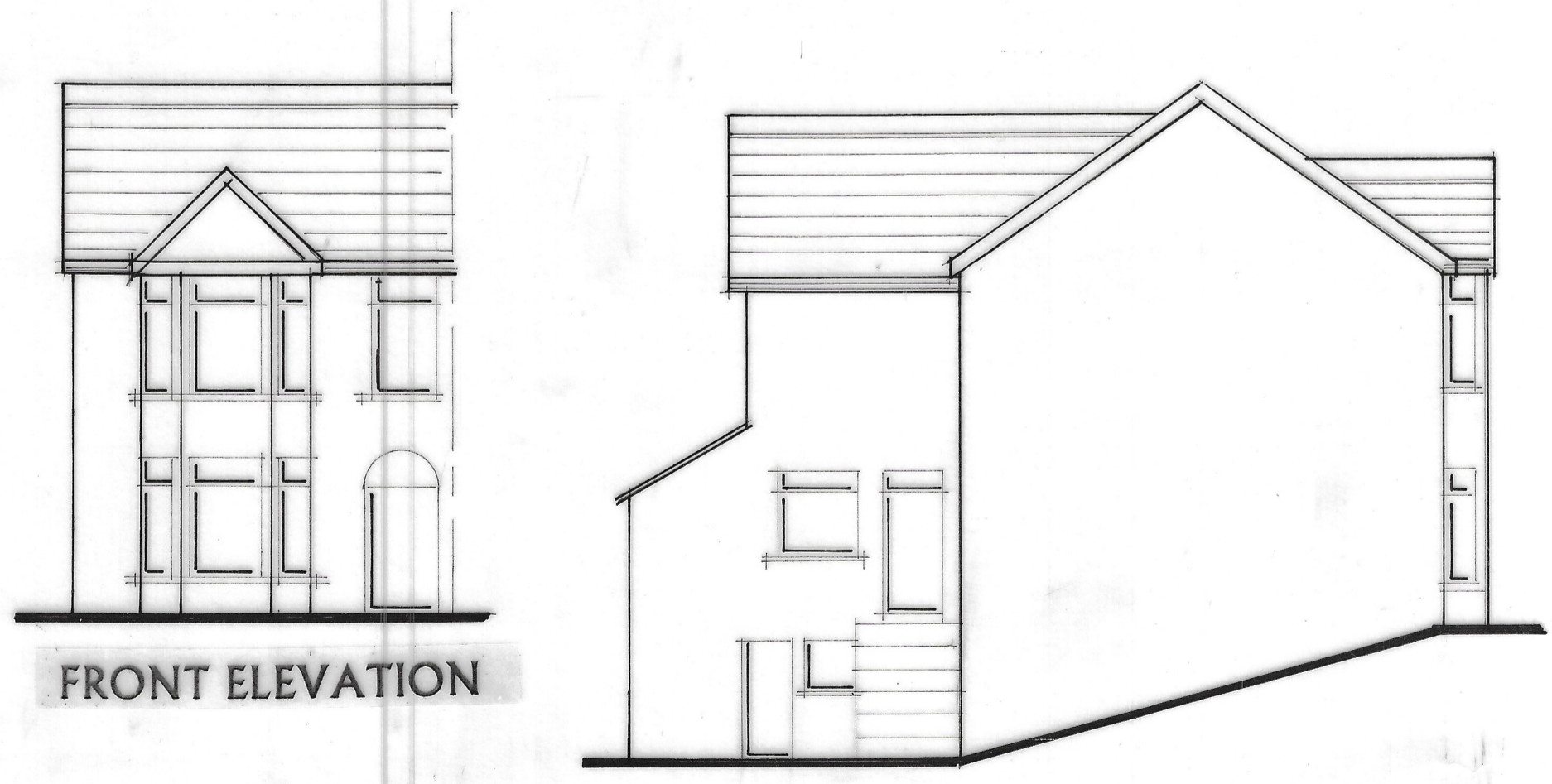

**EXISTING ELEVATIONS**

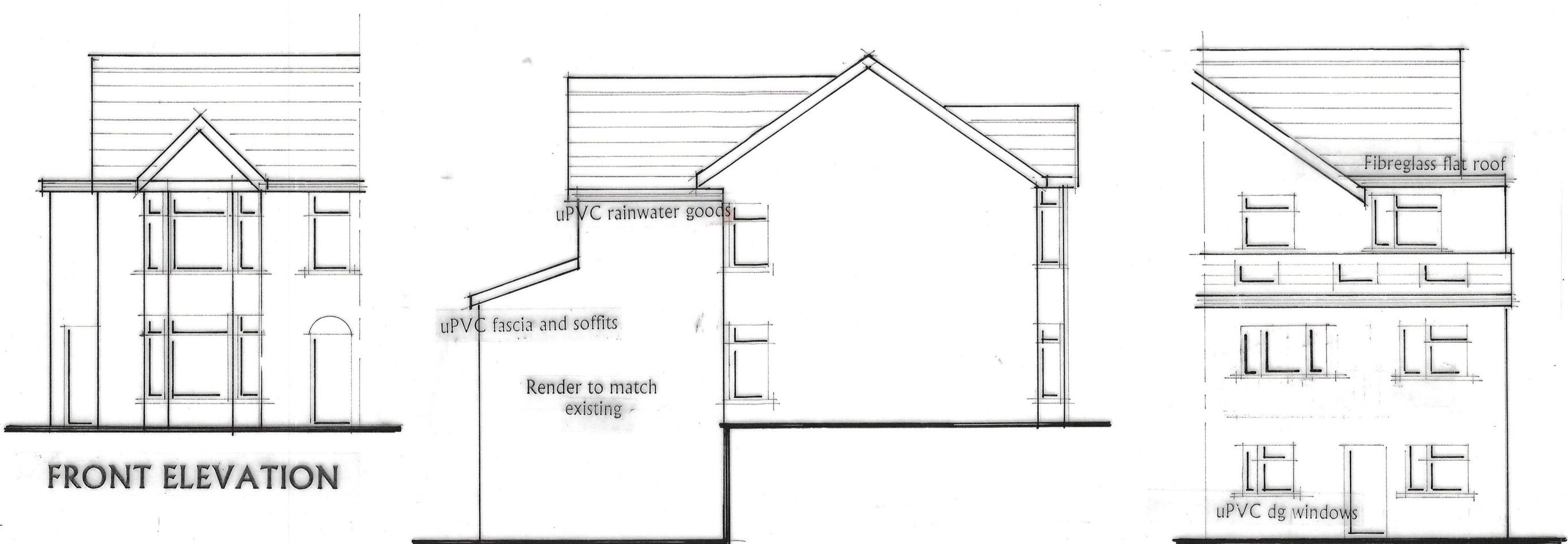

**PROPOSED ELEVATIONS**

PROPOSED REAR EXTENSION AT 4 LILIAN ROAD, BLACKWOOD.	23/LR/01-1
	MARCH 2023
	1:50 1:100
This drawing has been produced by <b>DON CHURCH LIMITED</b> 86 COMMERCIAL ST, RISCA, GWENT. NP11 6BA 07768 867507 - 07860 792375 - 01633 612500 e mail: donchurchbuilding@hotmail.com	